

Mobile Cardiac Telemetry - End of Study Report

Ordering physician:	Event name	Number of Cases	% of time
Physician's phone:	ST	843	7.21%
Analysis technician:	SVRun	117	0.02%
Interpreting physician:	VRun	1	0.00%
Referring physician:			
Diagnosis code			
Begin: 6/15/2023 10:27:48 AM	End: 6/28/2023 8:20:26 AM		
Recorded time:	12d 21:52:38 (1631624 beats)		

Arrhythmia Summary **ECG Strips**

Patient Triggered	0 event(s) total
Atrial Fibrillation / Flutter	0.00%
Sinus Rhythm	100.00%
Max HR	135 BPM at 6/26/2023 9:44:07 PM
Avg HR	92 BPM
Min HR	59 BPM at 6/17/2023 3:45:36 AM
Pause & Block	0.00%
Pause	0 episode(s)
Longest:	N/A
Asystole (>3.0 s)	0 episode(s)
Ventricular (1885)	0.12%
Single Couplet Triplet	1871 2 1
	99.26% 0.21% 0.16%
Runs (>3 beats)	1 episode(s)
Longest run	00:00:02 at 6/28/2023 3:42:48 AM
Fastest run	145 BPM at 6/28/2023 3:42:48 AM
Supraventricular (9522)	0.58%
Single Couplet	8749 85
	91.88% 1.79%
Runs (>2 beats)	117 episode(s)
Longest run	00:00:09 at 6/26/2023 2:48:01 PM
Fastest run	174 BPM at 6/26/2023 2:39:53 PM

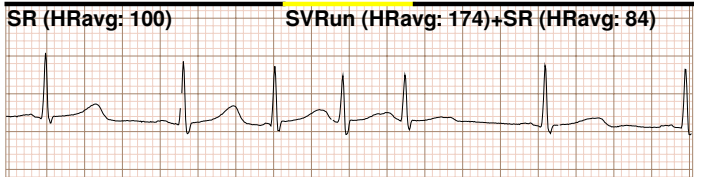
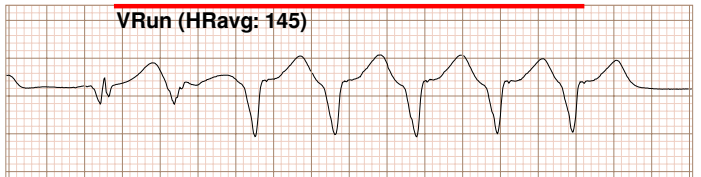
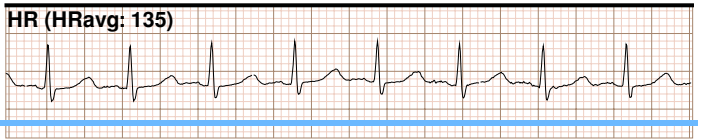

Interpretation

Physician Signature _____

Atrial Fibrillation / Flutter Details

	Total: 0 episode(s)	Nighttime (0:00-6:00): 0 episode(s)	Daytime (6:00-0:00): 0 episode(s)
Burden:	0.00%	0.00%	0.00%
Total time:	00:00:00	00:00:00	00:00:00
Longest time:	00:00:00	00:00:00	00:00:00
Average time:	00:00:00.000	00:00:00.000	00:00:00.000
Shortest time:	00:00:00.000	00:00:00.000	00:00:00.000
Avg HR	0.0 BPM	0.0 BPM	0.0 BPM

Sinus Rhythm Details

Heart Rate		Bradycardia	0 episode(s)	Pause & Block	0 episode(s)
Max HR	135 BPM at 6/26/2023 9:44:07 PM	Longest:	0 episode(s)	Missed Beat	0 episode(s)
Avg HR	92 BPM	Pause	0 episode(s)	Min HR	59 BPM at 6/17/2023 3:45:36 AM
Burden:	0.00%	Asystole (>3.0 s)	0 episode(s)		
Total time:	00:00:00	Longest:	N/A		

Ventricular Details

Total Ventricular Ectopy:1885 beat(s)	
Max VE/min:	7 beat(s) at 6/28/2023 3:05 AM
Max VE/hour:	49 beat(s) at 6/26/2023 8:00 PM
Ventricular Trigeminy:	0 episode(s) / 0 beat(s)
Longest:	N/A
Ventricular Bigeminy:	0 episode(s) / 0 beat(s)
Longest:	N/A
Ventricular Couplet:	2 episode(s) / 4 beat(s)
Fastest:	170 BPM at 6/17/2023 2:25 AM
Ventricular Triplet:	1 episode(s) / 3 beat(s)
Fastest:	102 BPM at 6/18/2023 8:44 PM
Ventricular Run:	1 episode(s) / 7 beat(s)
Longest:	00:00:02 at 6/28/2023 3:42 AM
Fastest:	145 BPM at 6/28/2023 3:42 AM

Supraventricular Details

Total Supraventricular Ectopy:9522 beat(s)	
Max SVE/min:	13 beat(s) at 6/26/2023 10:41 PM
Max SVE/hour:	253 beat(s) at 6/28/2023 2:00 AM
Supraventricular Trigeminy:	4 episode(s) / 12 beat(s)
Longest:	00:00:08 at 6/28/2023 12:18 AM
Supraventricular Bigeminy:	1 episode(s) / 2 beat(s)
Longest:	00:00:04 at 6/28/2023 7:57 AM
Supraventricular Couplet:	85 episode(s) / 170 beat(s)
Fastest:	182 BPM at 6/26/2023 10:01 PM
Supraventricular Triplet:	0 episode(s) / 0 beat(s)
Fastest:	N/A
Supraventricular Run:	117 episode(s) / 589 beat(s)
Longest:	00:00:09 at 6/26/2023 2:48 PM
Fastest:	174 BPM at 6/26/2023 2:39 PM

Detailed Diagnostic Notes

Heart rates trends

Daily

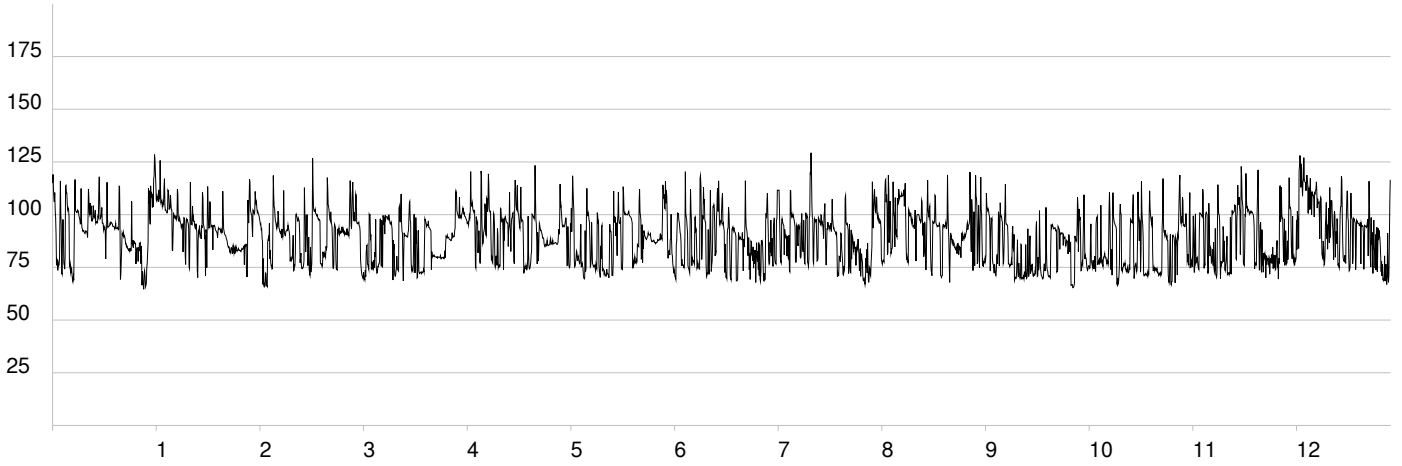

ECG Samples

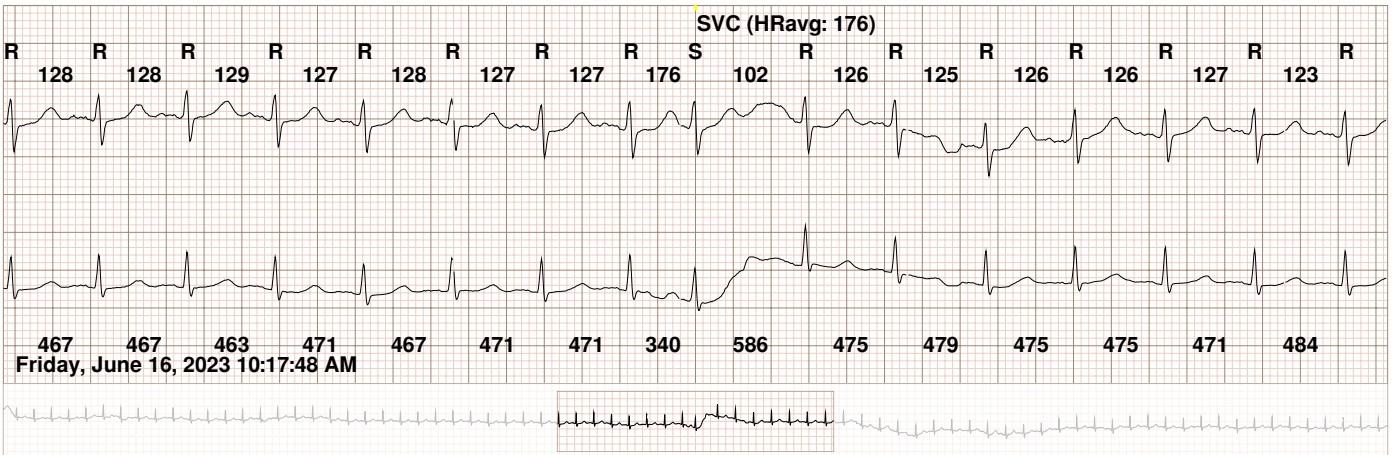
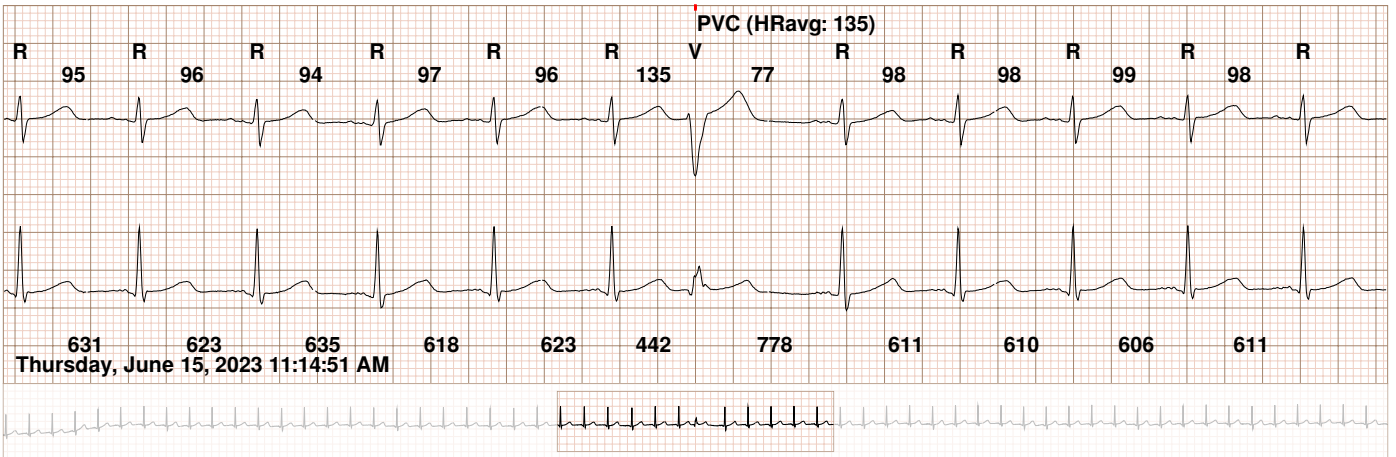
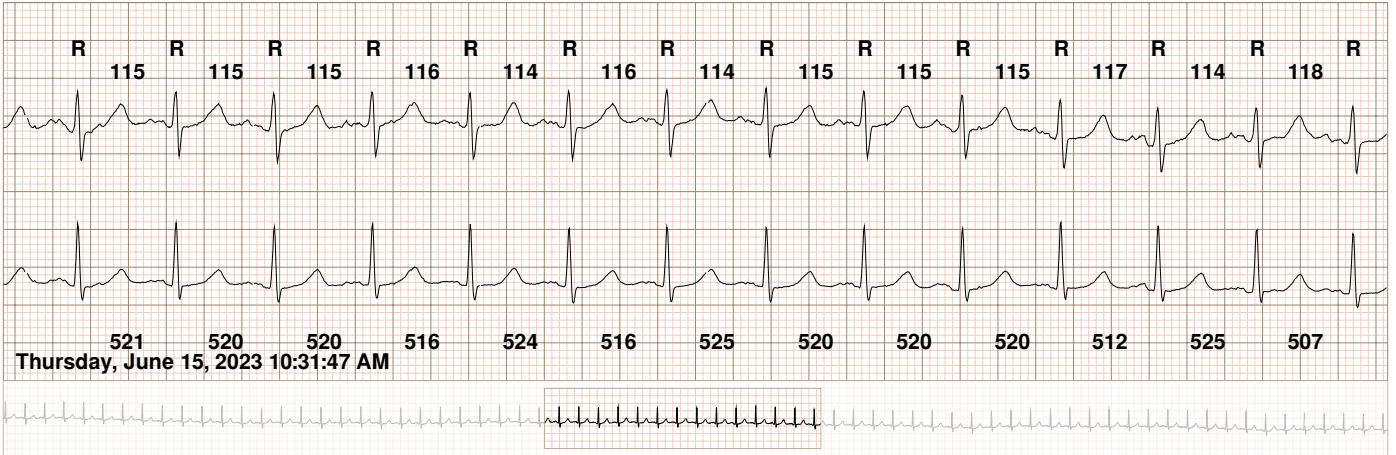

ECG Samples

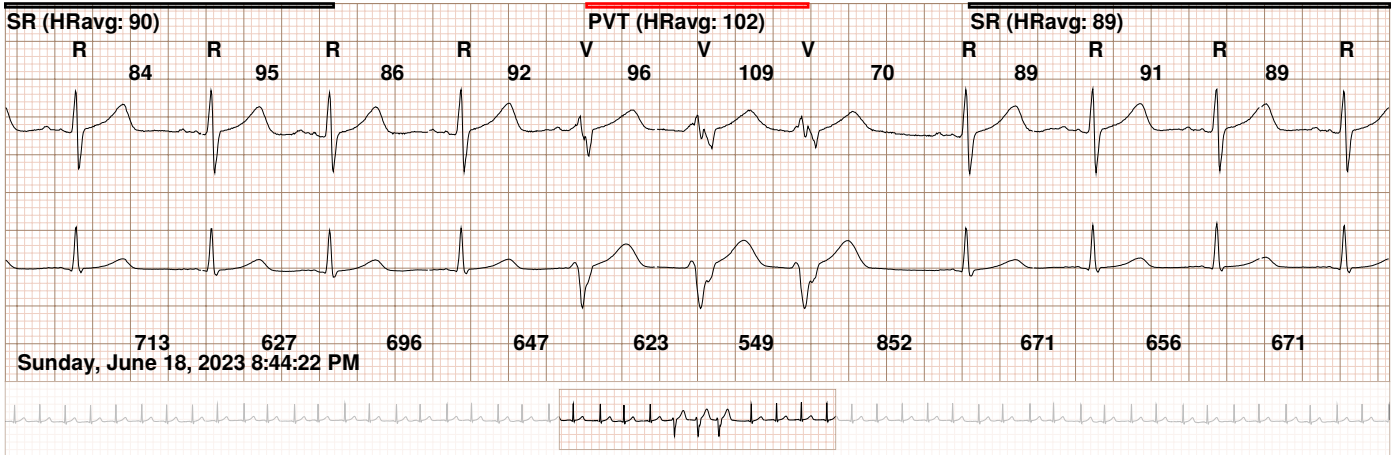
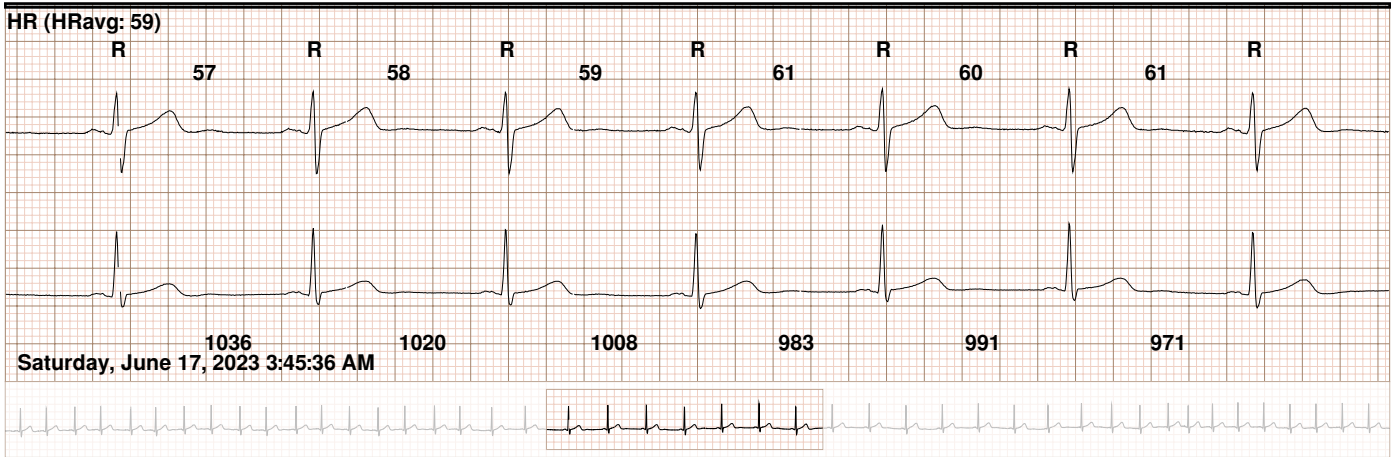
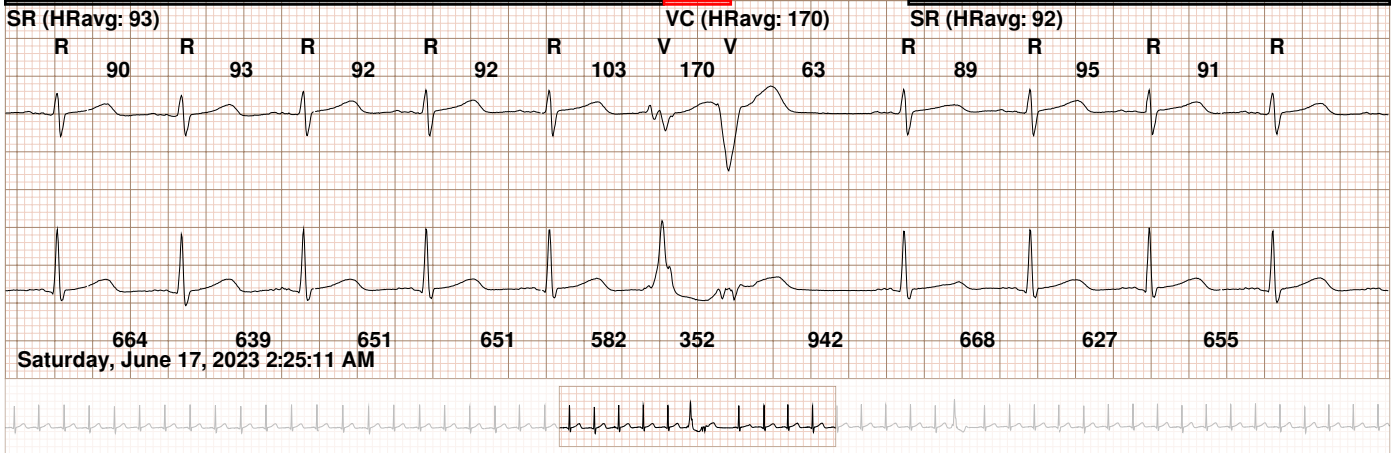

ECG Samples

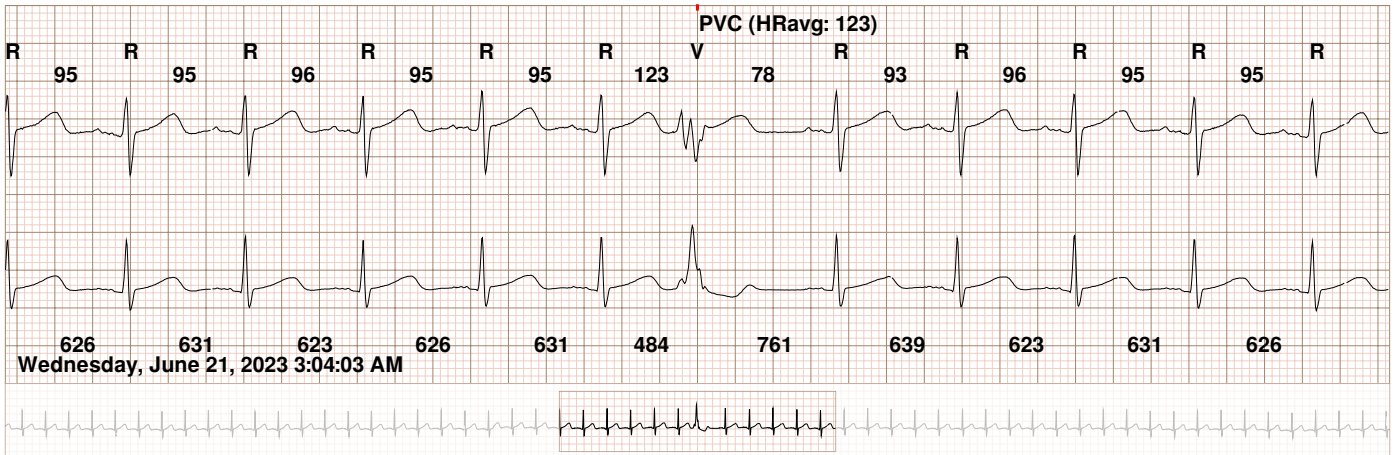
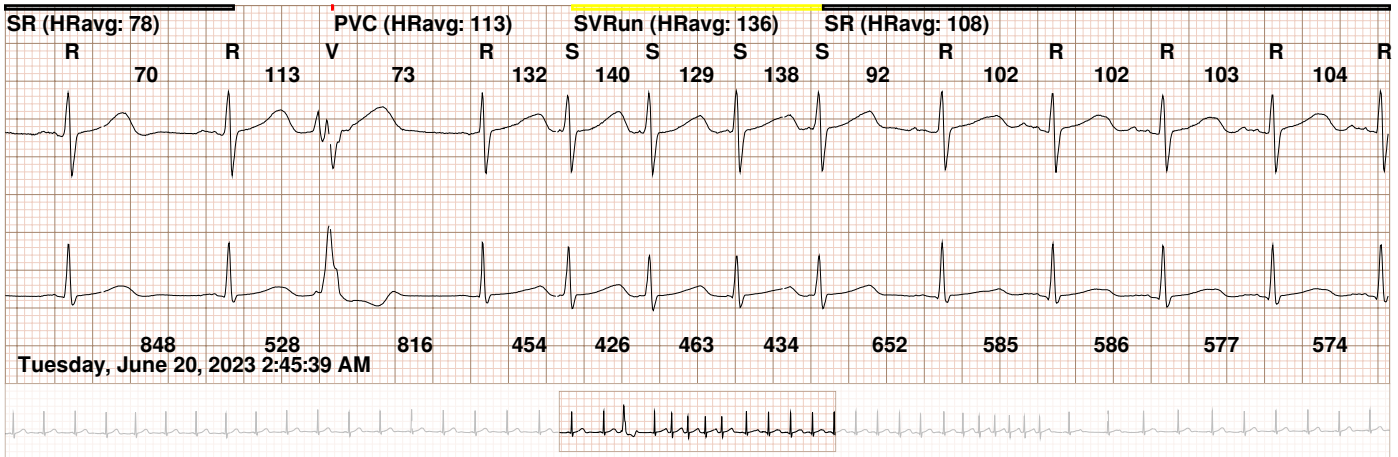
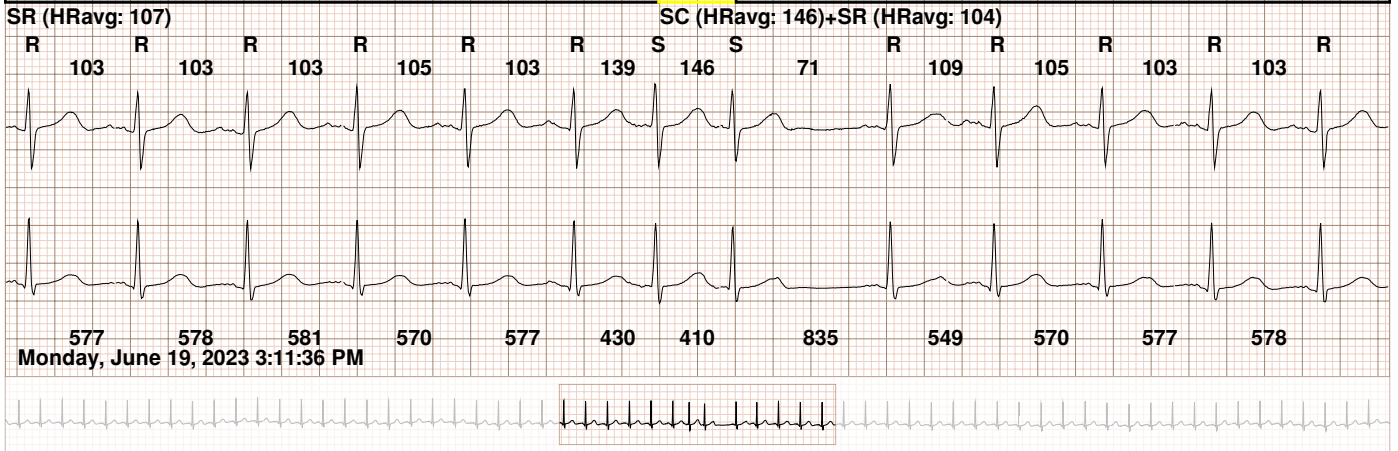

ECG Samples

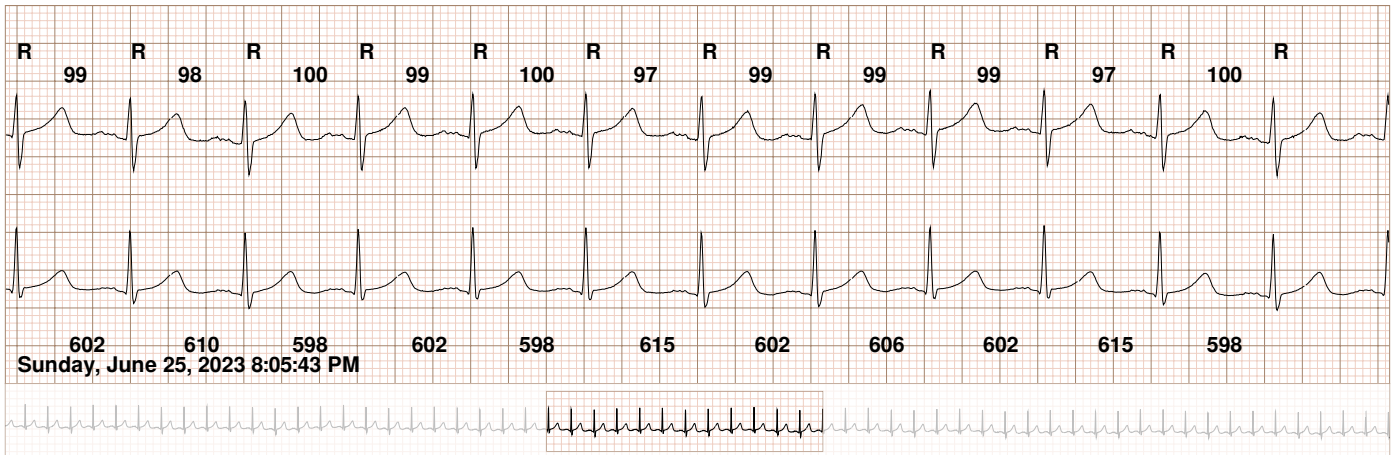
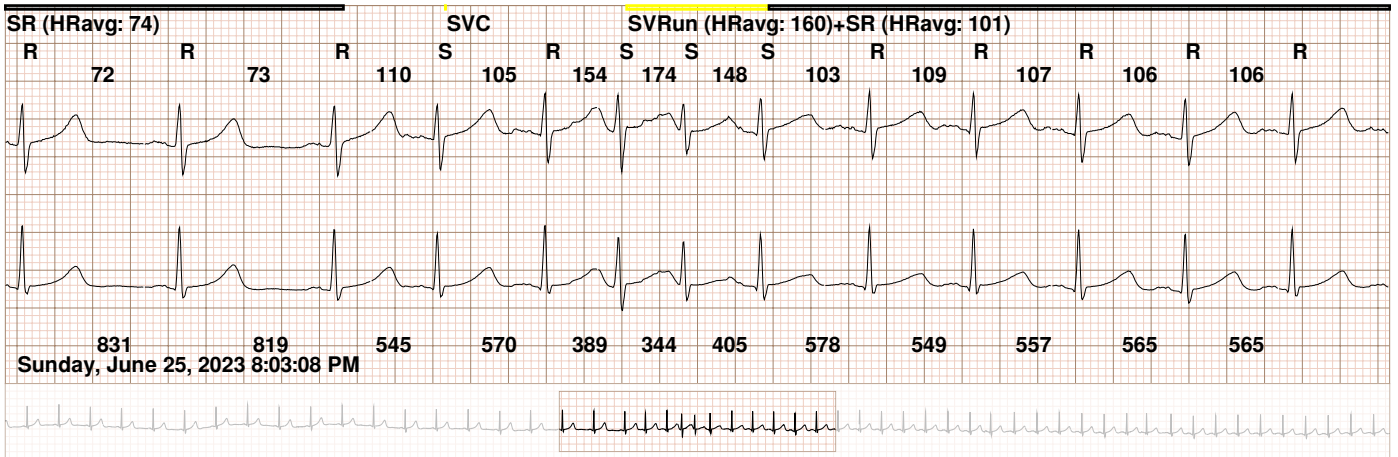
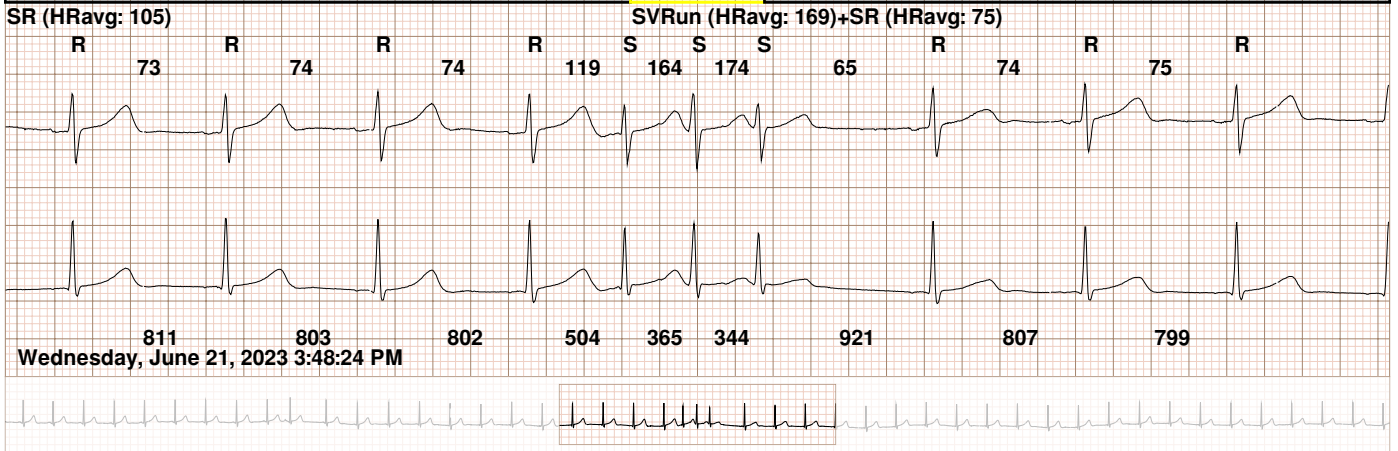

ECG Samples

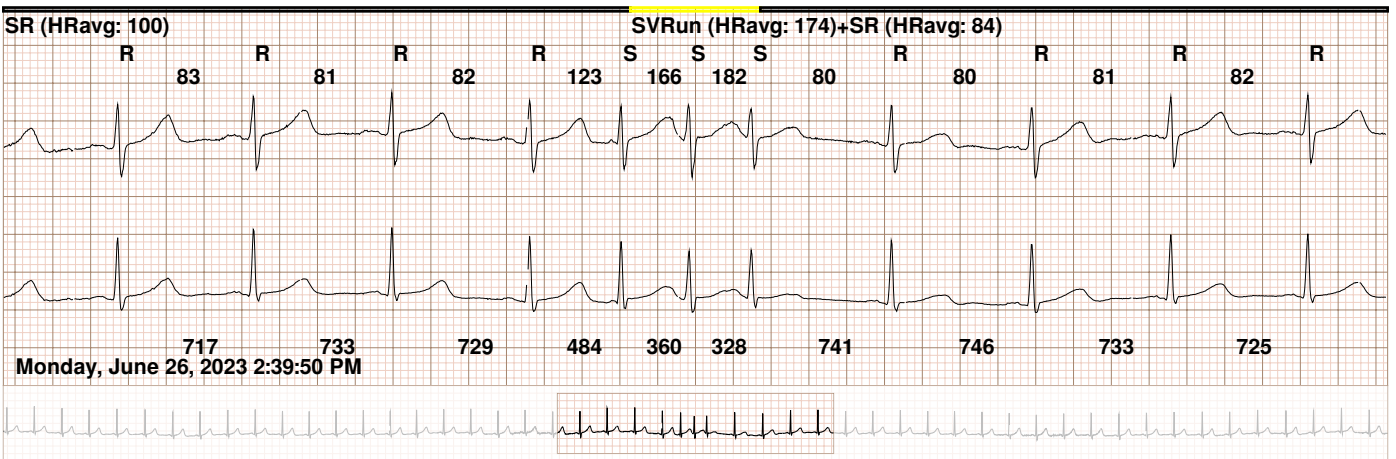
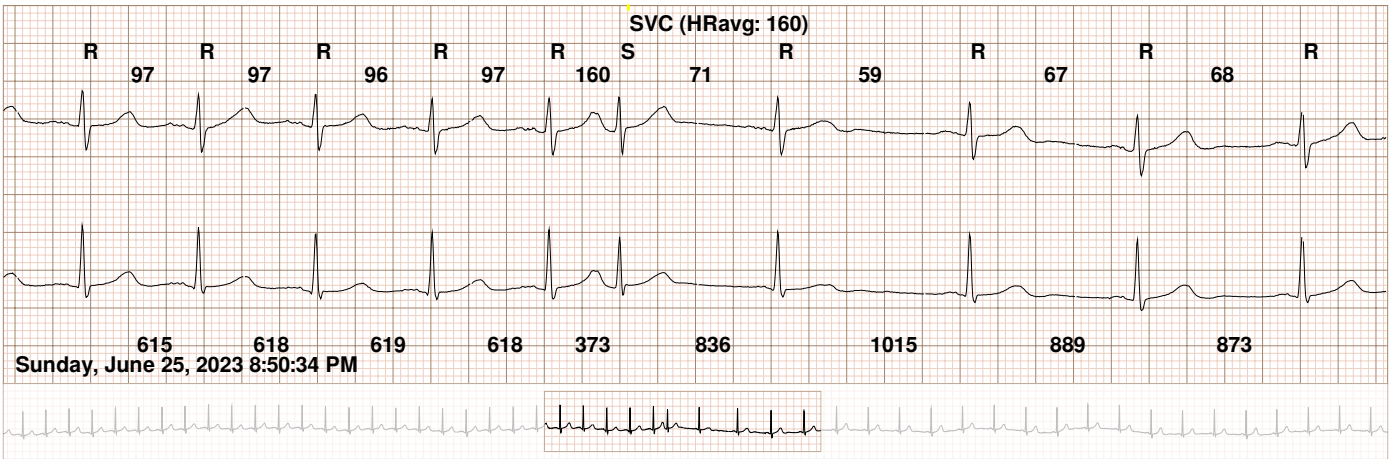
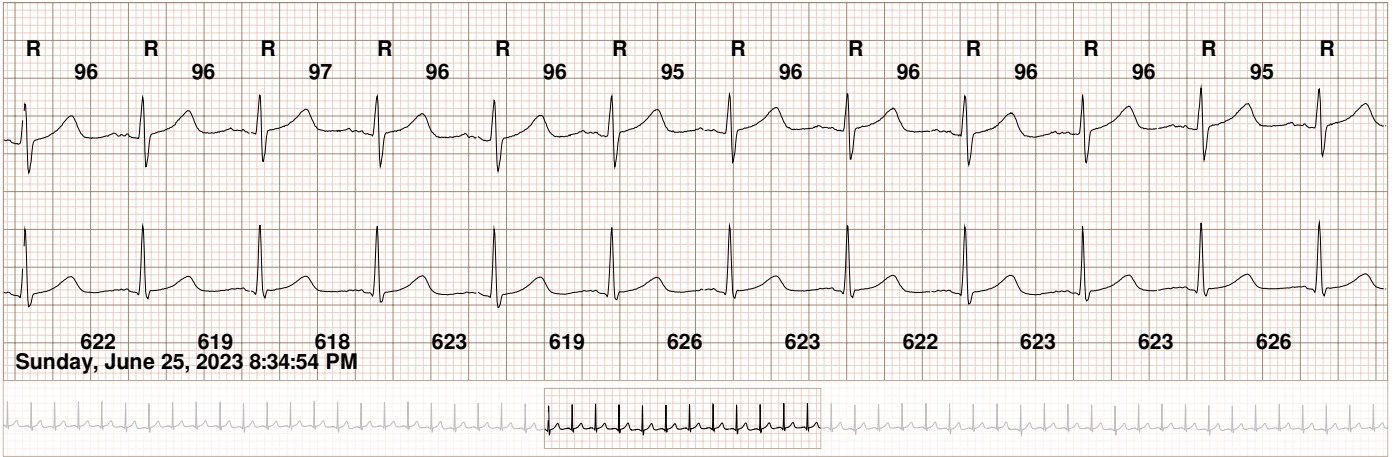

ECG Samples

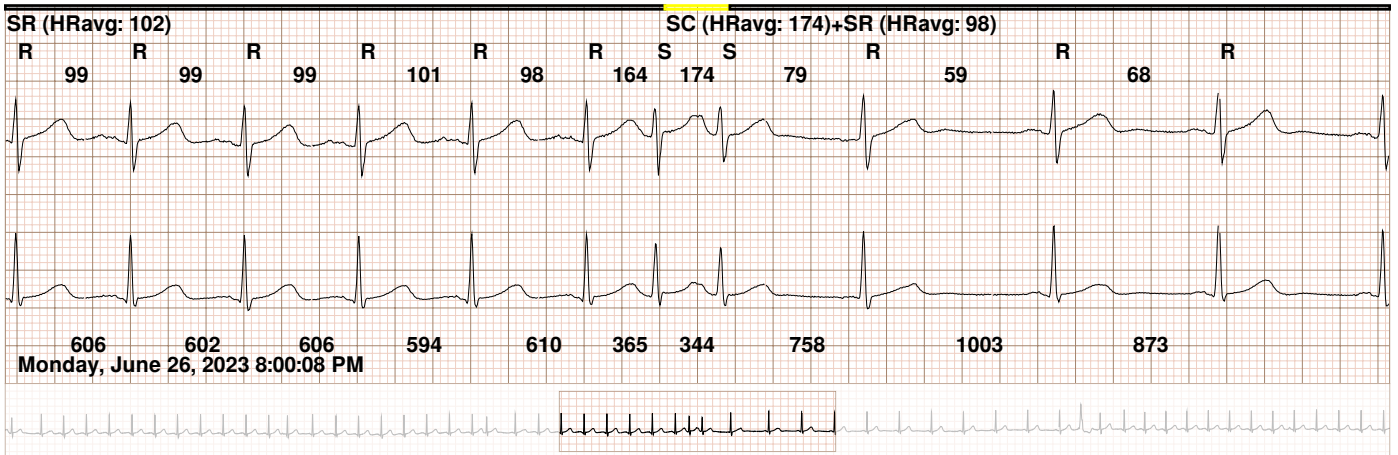
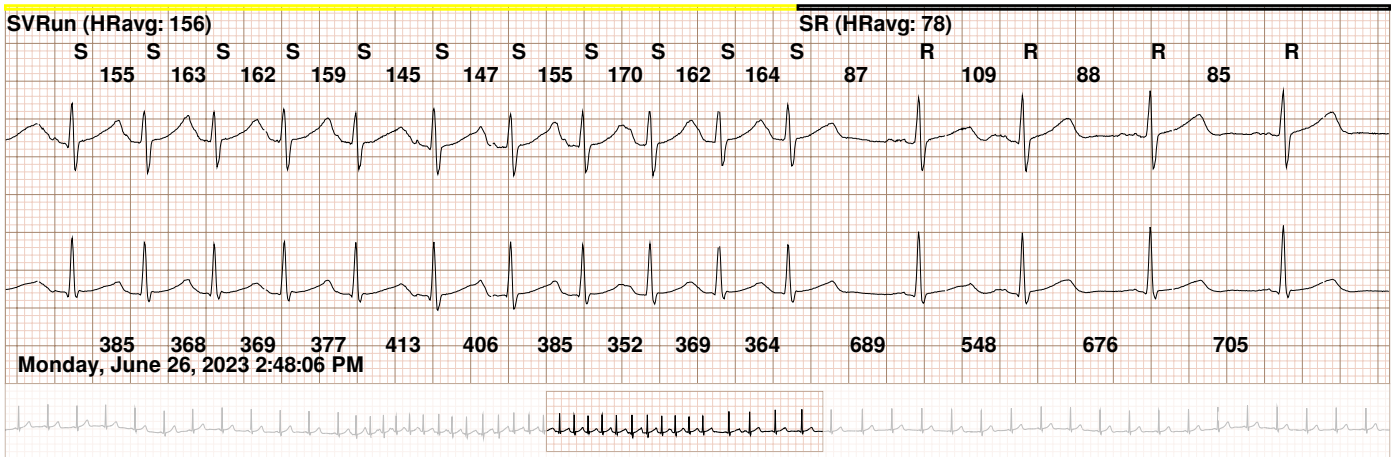
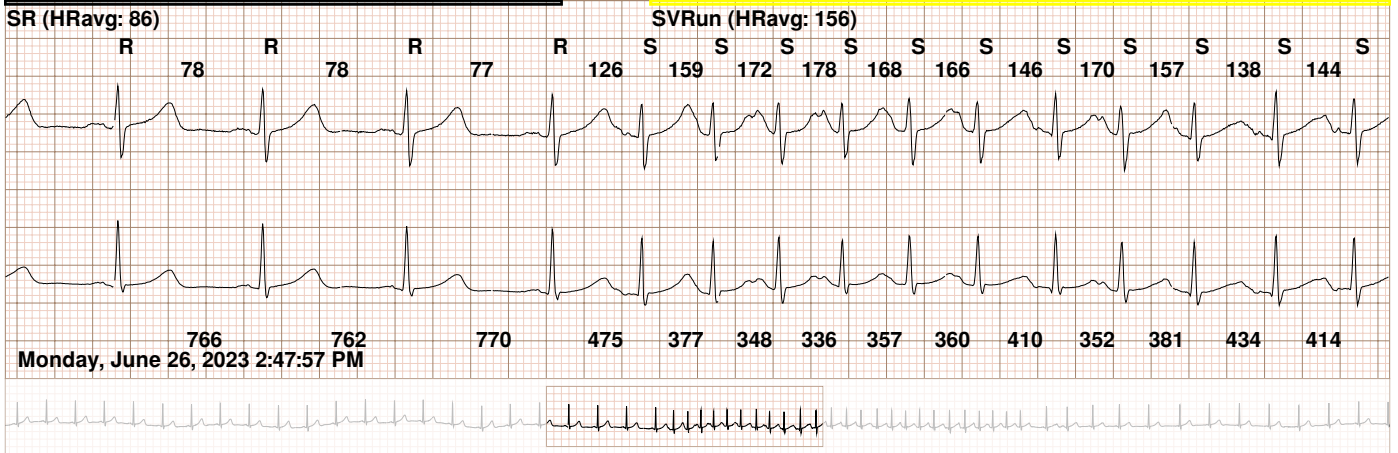

ECG Samples

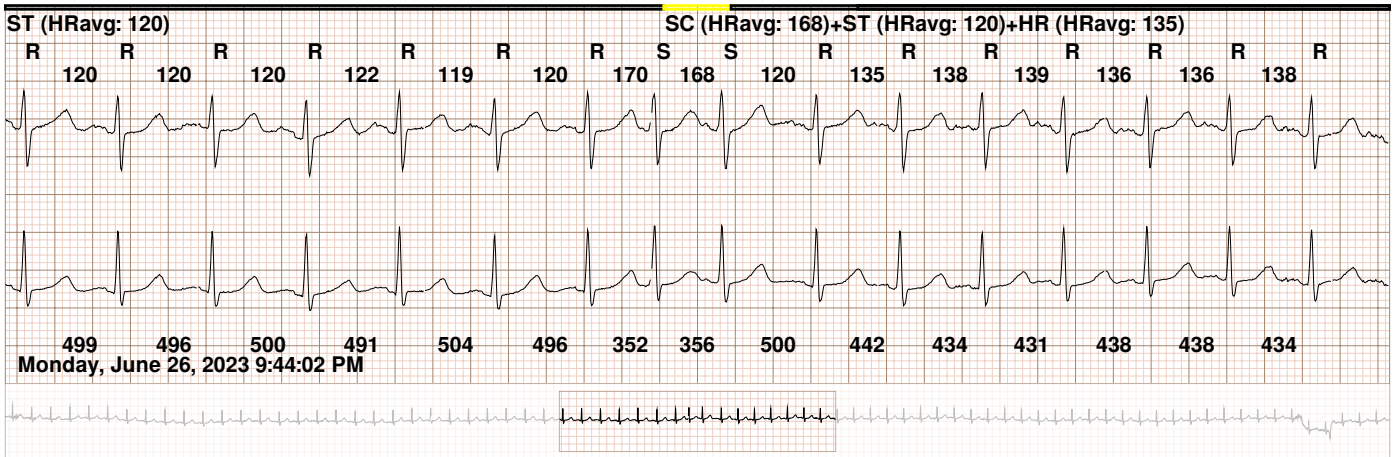
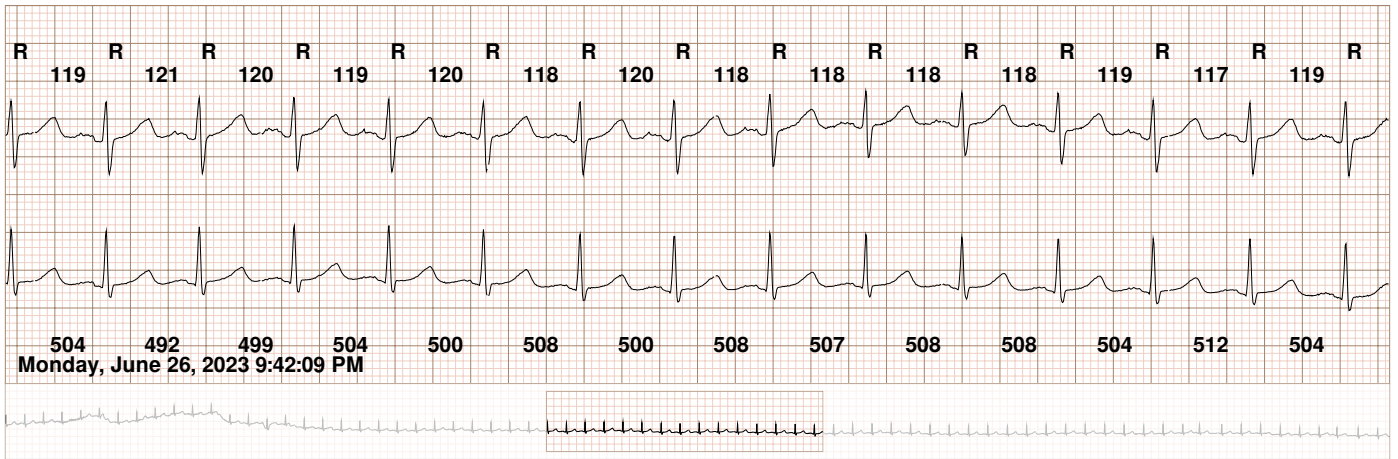
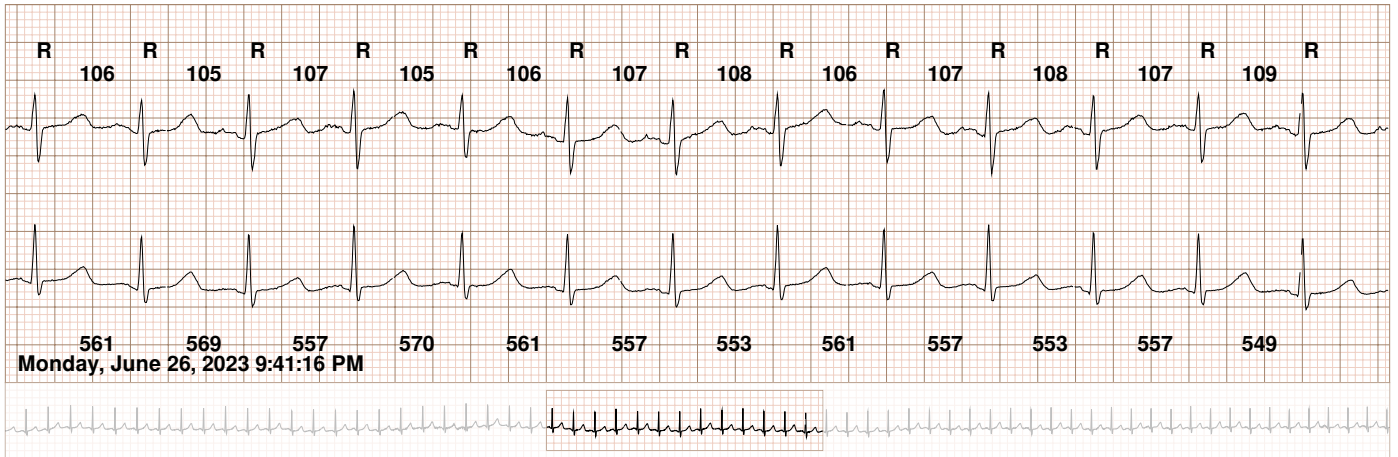

ECG Samples

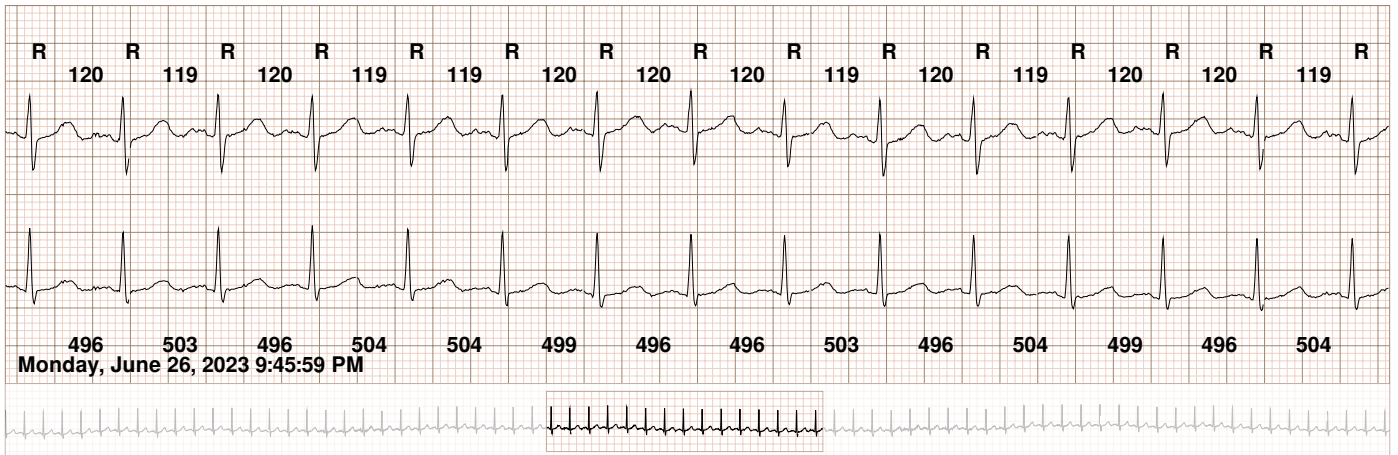
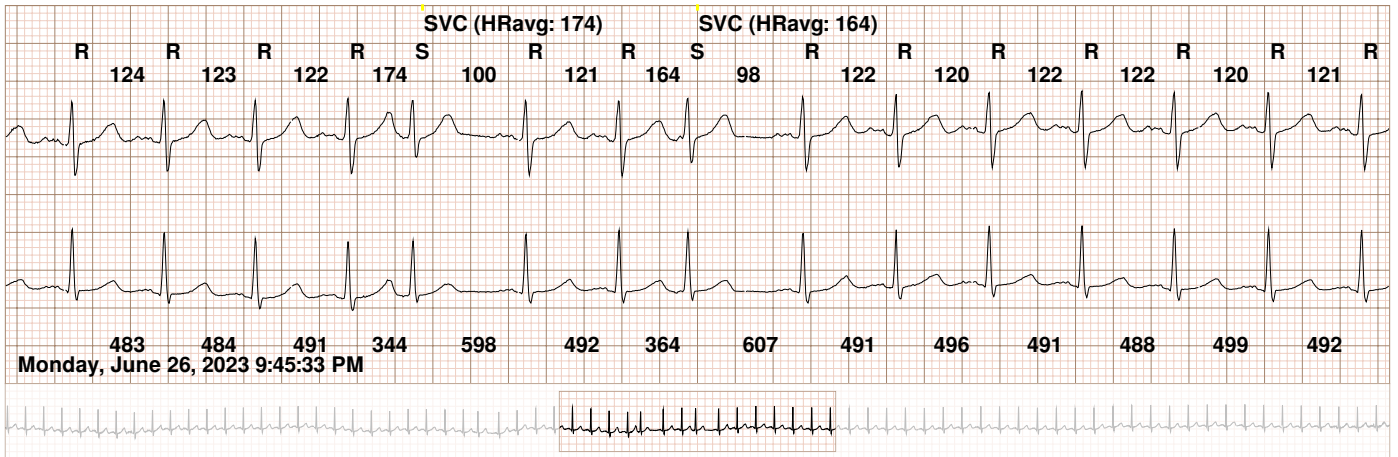
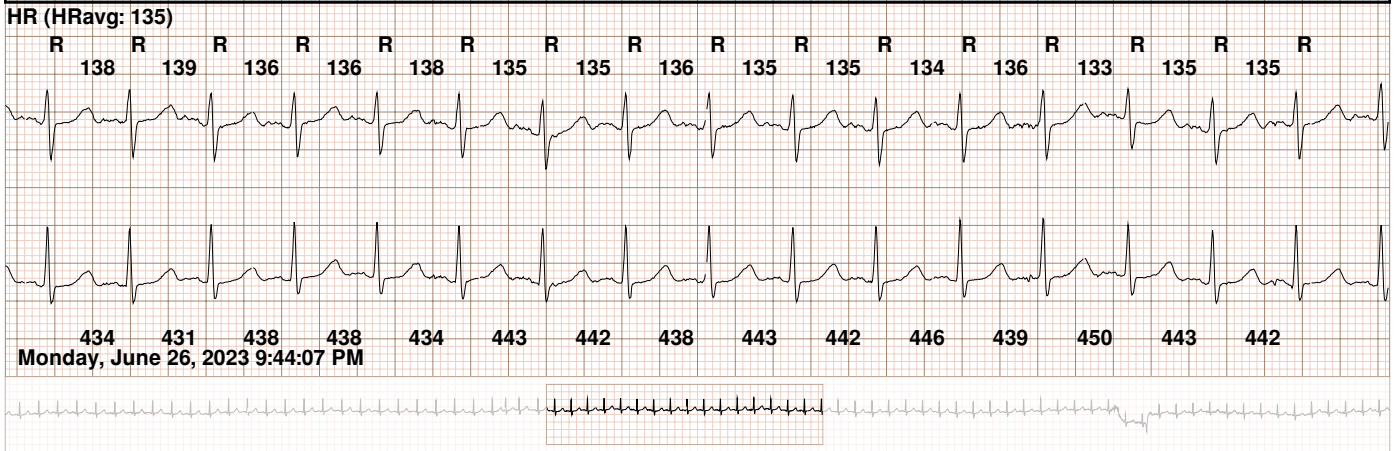

ECG Samples

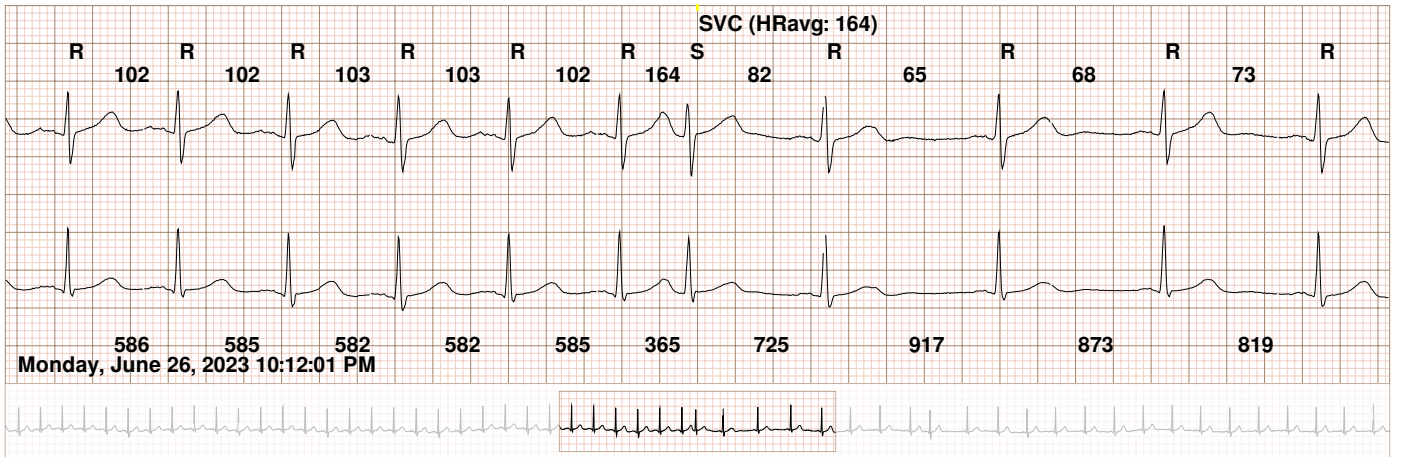
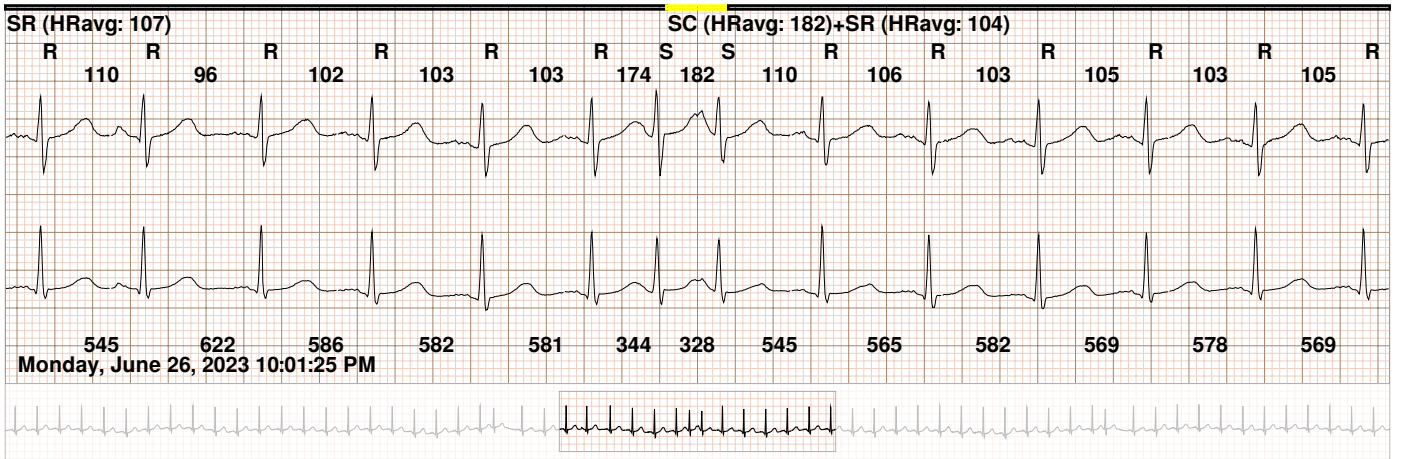
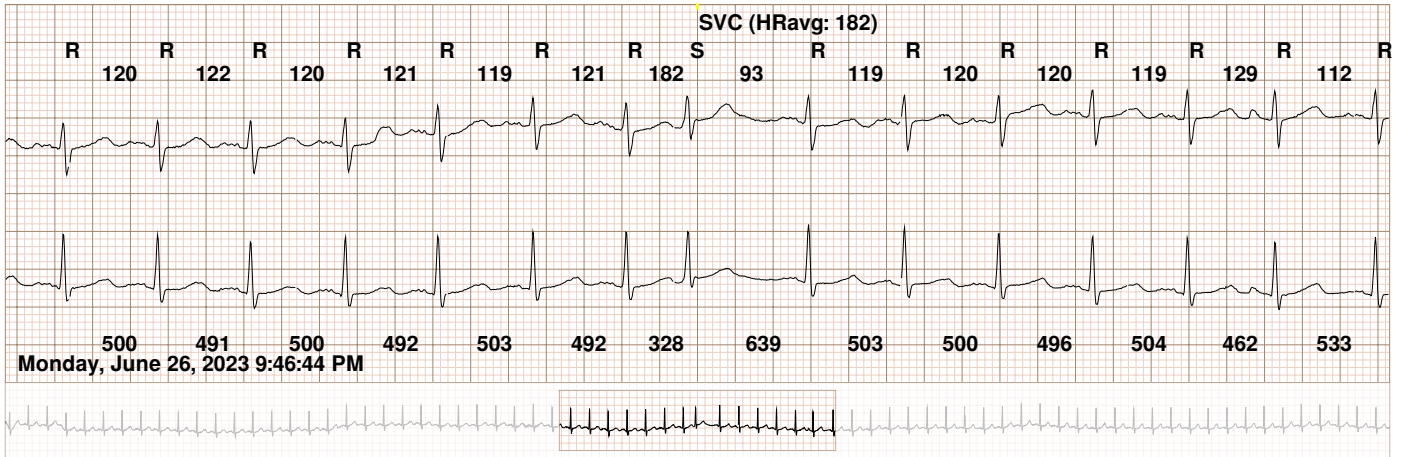

ECG Samples

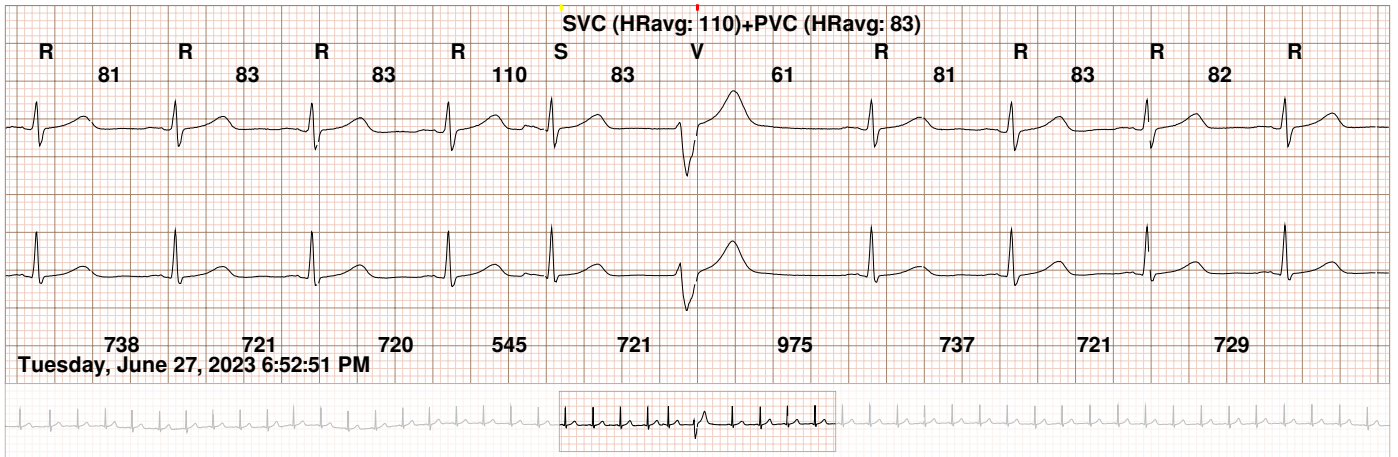
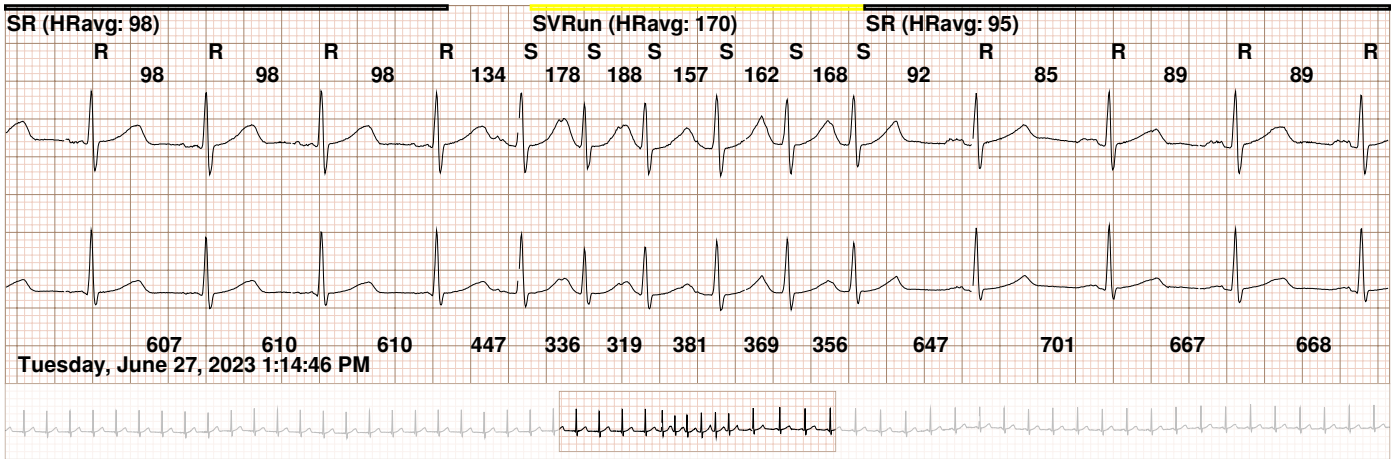
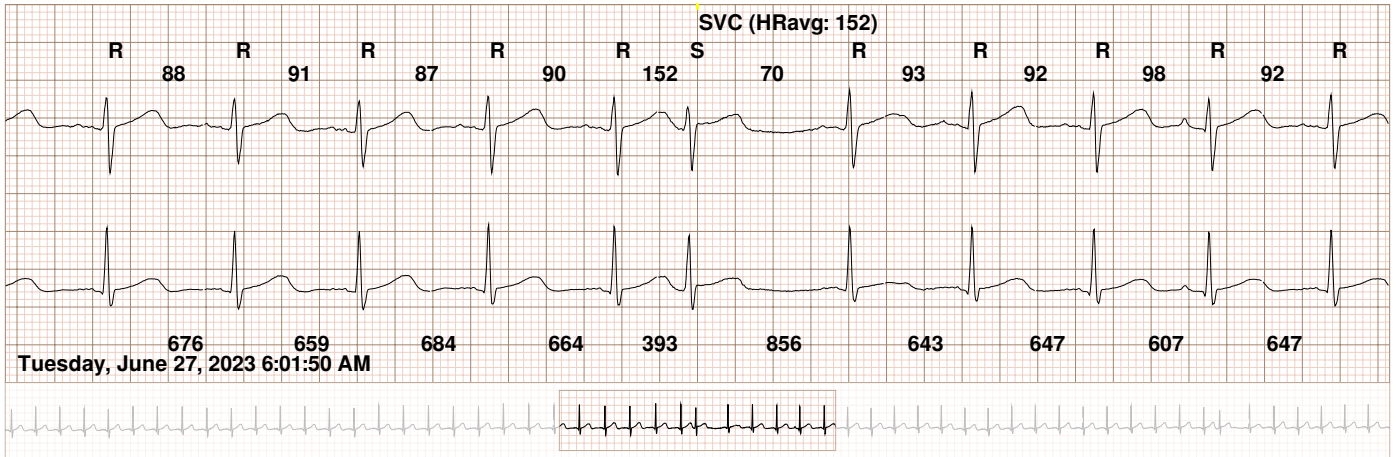

ECG Samples

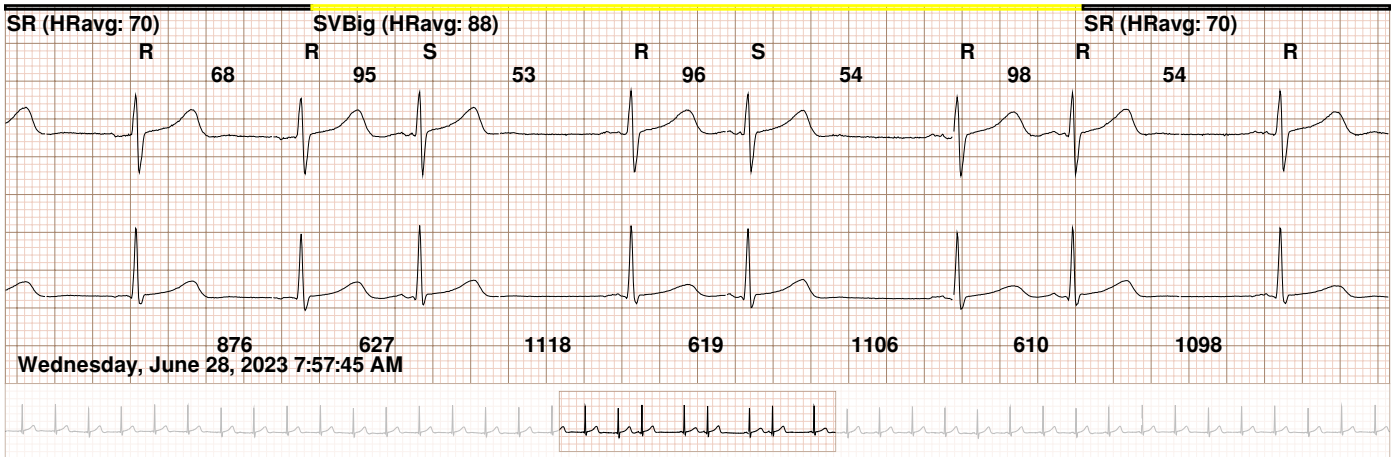
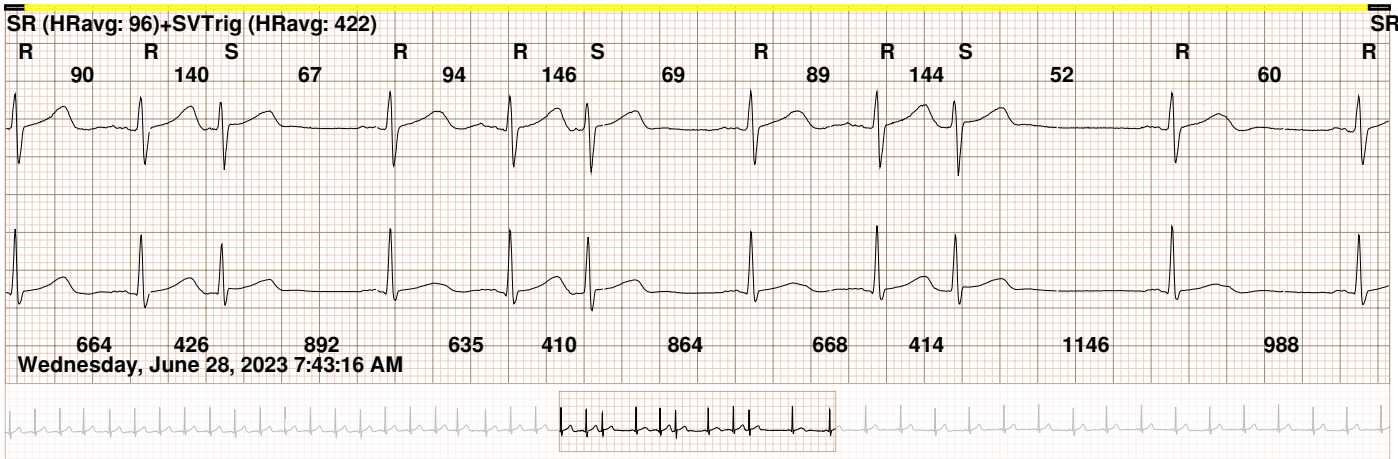
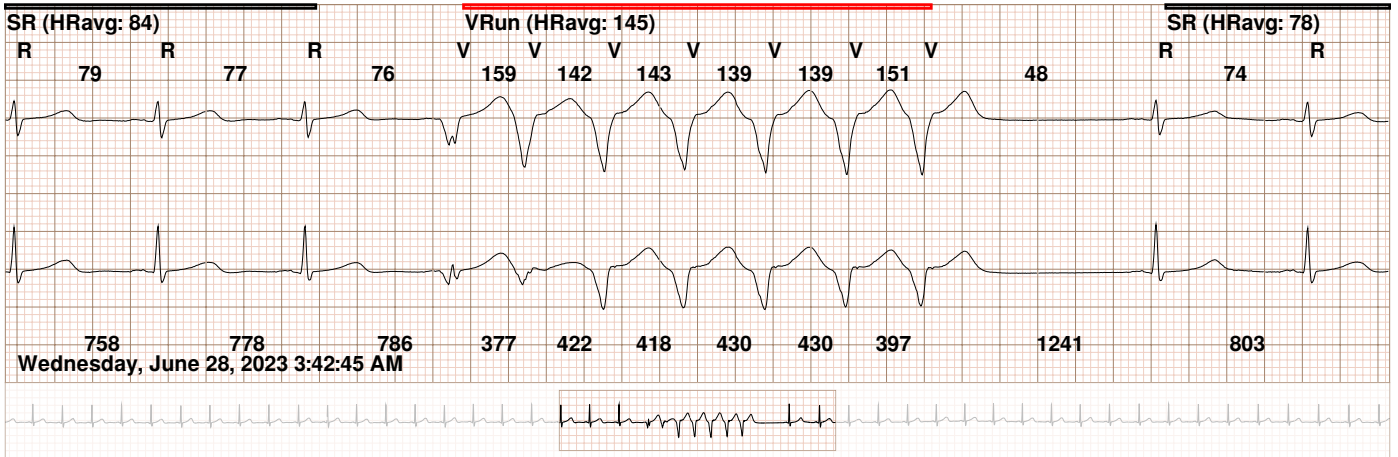

ECG Samples

