

Mobile Cardiac Telemetry - End of Study Report

Ordering physician:	Event name	Number of Cases	% of time
Physician's phone:	ST	24	0.06%
Analysis technician:	Pause	17	0.01%
Interpreting physician:	SVRun	2	0.00%
Referring physician:			
Diagnosis code			
Begin: 6/9/2023 11:40:00 AM	End: 6/14/2023 11:39:52 AM		
Recorded time:	4d 23:59:52 (420037 beats)		

Arrhythmia Summary

ECG Strips

Patient Triggered 0 event(s) total

Atrial Fibrillation / Flutter 0.00%

Sinus Rhythm 100.00%
 Max HR 107 BPM at 6/13/2023 2:05:04 PM
 Avg HR 72 BPM
 Min HR 56 BPM at 6/12/2023 8:13:43 AM

Pause & Block 0.01%
 Pause 9 episode(s)
 Longest: 00:00:04.162 at 6/11/2023 12:39:53 PM

Asystole (>3.0 s) 8 episode(s)

Ventricular (10) 0.00%

Supraventricular (4928) 1.17%
 Single | Couplet | 4840 | 5
 | 98.21% | 0.20%

Runs (>2 beats) 2 episode(s)
Longest run 00:00:02 at 6/12/2023 12:49:37 AM
 Fastest run 106 BPM at 6/12/2023 12:49:37 AM

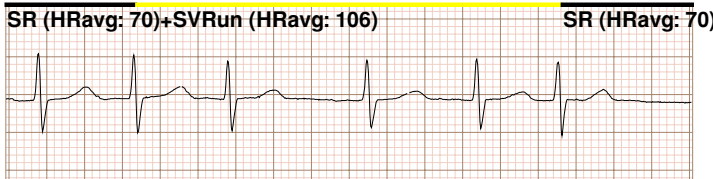
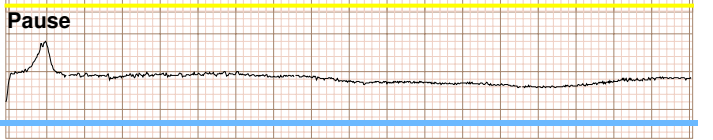
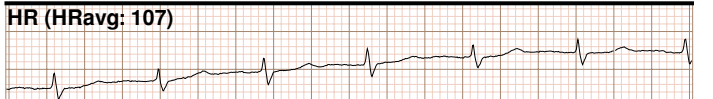

Interpretation

Physician Signature _____

Atrial Fibrillation / Flutter Details

	Total: 0 episode(s)	Nighttime (0:00-6:00): 0 episode(s)	Daytime (6:00-0:00): 0 episode(s)
Burden:	0.00%	0.00%	0.00%
Total time:	00:00:00	00:00:00	00:00:00
Longest time:	00:00:00	00:00:00	00:00:00
Average time:		00:00:00.000	00:00:00.000
Shortest time:		00:00:00.000	00:00:00.000
Avg HR	0.0 BPM	0.0 BPM	0.0 BPM

Sinus Rhythm Details

Heart Rate		Bradycardia	0 episode(s)	Pause & Block	9 episode(s)
Max HR	107 BPM at 6/13/2023 2:05:04 PM	Longest:	0 episode(s)	Missed Beat	0 episode(s)
Avg HR	72 BPM	Pause	9 episode(s)	Min HR	56 BPM at 6/12/2023 8:13:43 AM
Burden:	0.00%	Asystole (>3.0 s)	8 episode(s)		
Total time:	00:00:00	Longest:	00:00:04.162 at 6/11/2023 12:39:53 PM		

Ventricular Details

Total Ventricular Ectopy:10 beat(s)	
Max VE/min:	1 beat(s) at 6/12/2023 7:15 AM
Max VE/hour:	2 beat(s) at 6/12/2023 7:00 AM
Ventricular Trigeminy:	0 episode(s) / 0 beat(s)
Longest:	N/A
Ventricular Bigeminy:	0 episode(s) / 0 beat(s)
Longest:	N/A
Ventricular Couplet:	0 episode(s) / 0 beat(s)
Fastest:	N/A
Ventricular Triplet:	0 episode(s) / 0 beat(s)
Fastest:	N/A
Ventricular Run:	0 episode(s) / 0 beat(s)
Longest:	N/A
Fastest:	N/A

Supraventricular Details

Total Supraventricular Ectopy:4928 beat(s)	
Max SVE/min:	9 beat(s) at 6/10/2023 7:53 PM
Max SVE/hour:	191 beat(s) at 6/9/2023 8:00 PM
Supraventricular Trigeminy:	21 episode(s) / 71 beat(s)
Longest:	00:00:14 at 6/10/2023 3:50 AM
Supraventricular Bigeminy:	0 episode(s) / 0 beat(s)
Longest:	N/A
Supraventricular Couplet:	5 episode(s) / 10 beat(s)
Fastest:	139 BPM at 6/9/2023 10:21 PM
Supraventricular Triplet:	0 episode(s) / 0 beat(s)
Fastest:	N/A
Supraventricular Run:	2 episode(s) / 7 beat(s)
Longest:	00:00:02 at 6/12/2023 12:49 AM
Fastest:	106 BPM at 6/12/2023 12:49 AM

Detailed Diagnostic Notes

Heart rates trends

Daily

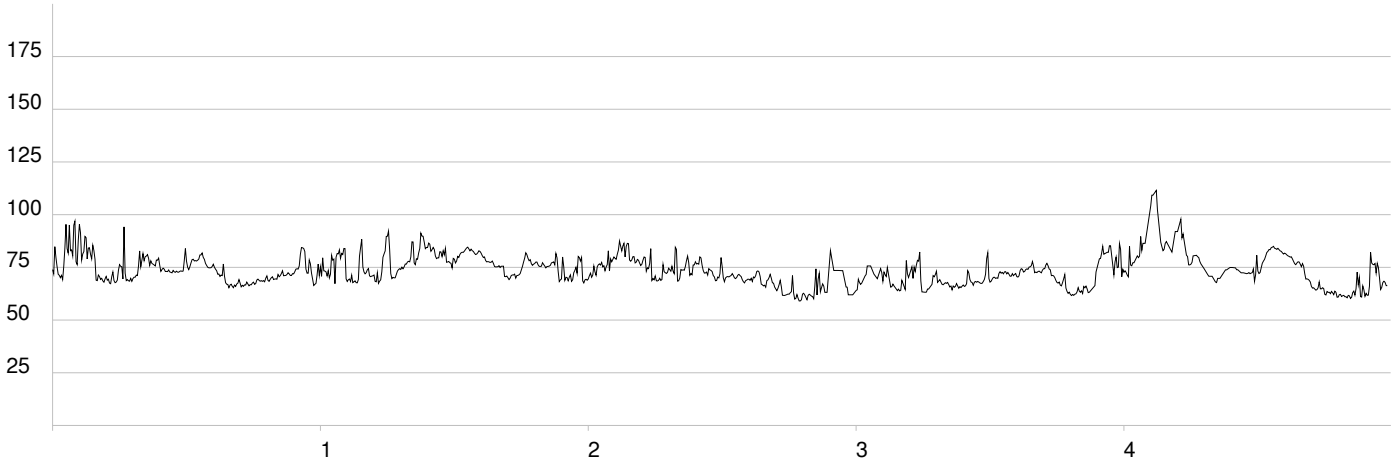

ECG Samples

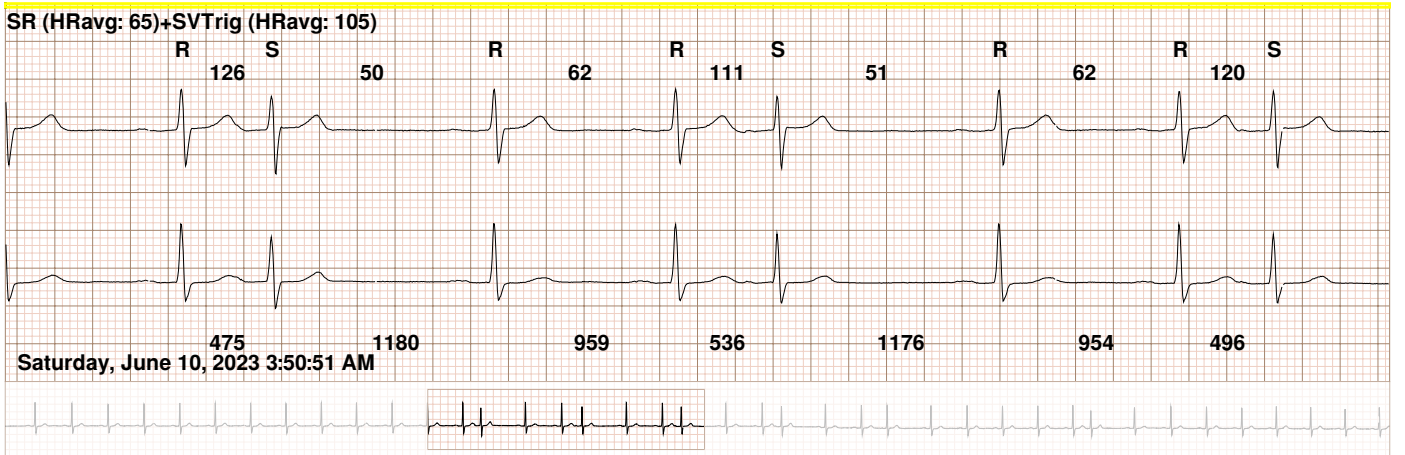
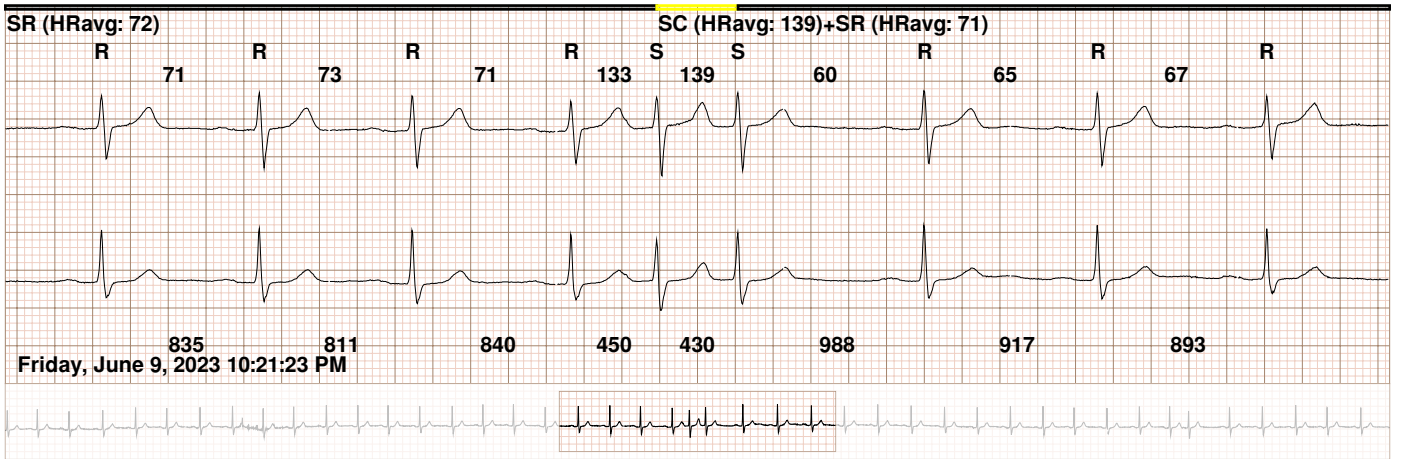
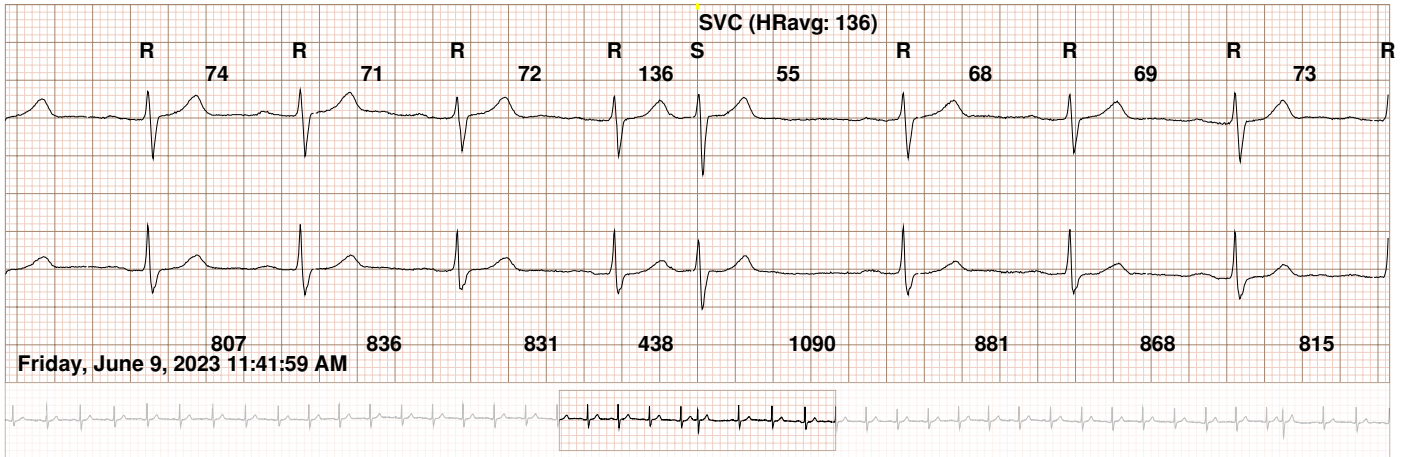

ECG Samples

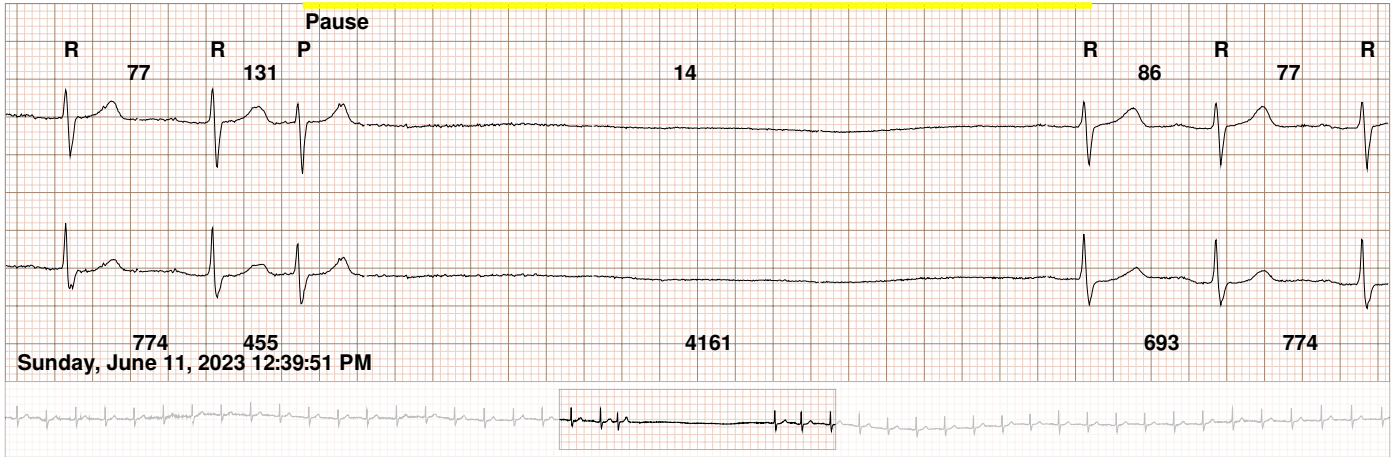
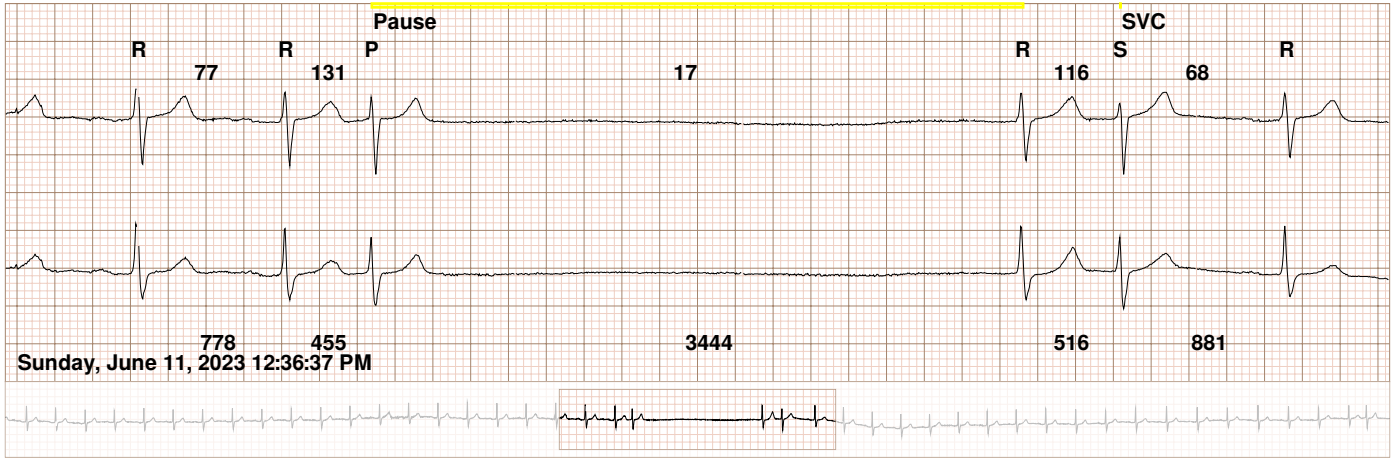
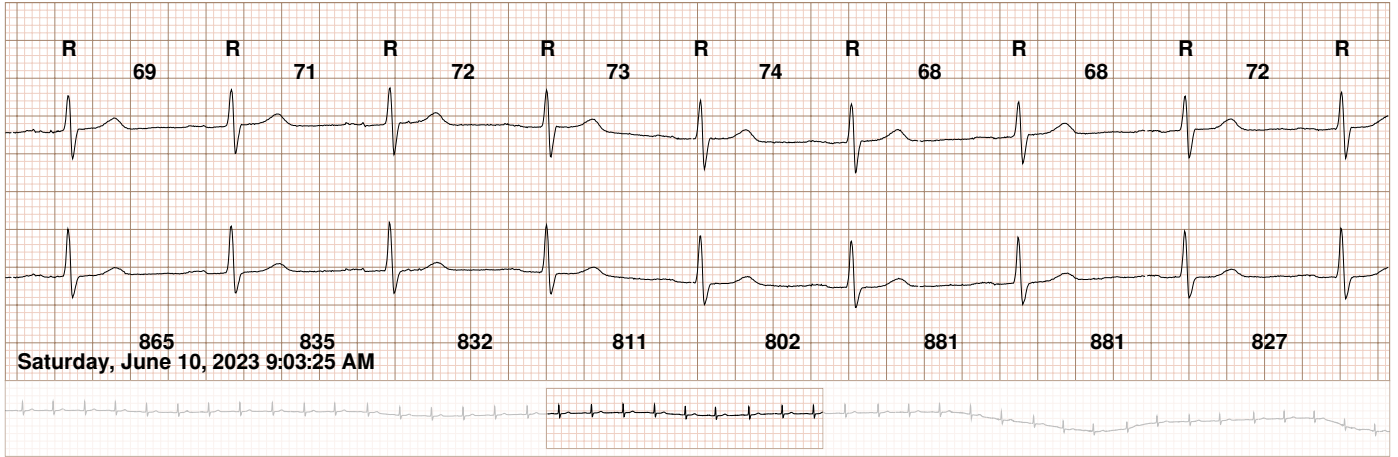

ECG Samples

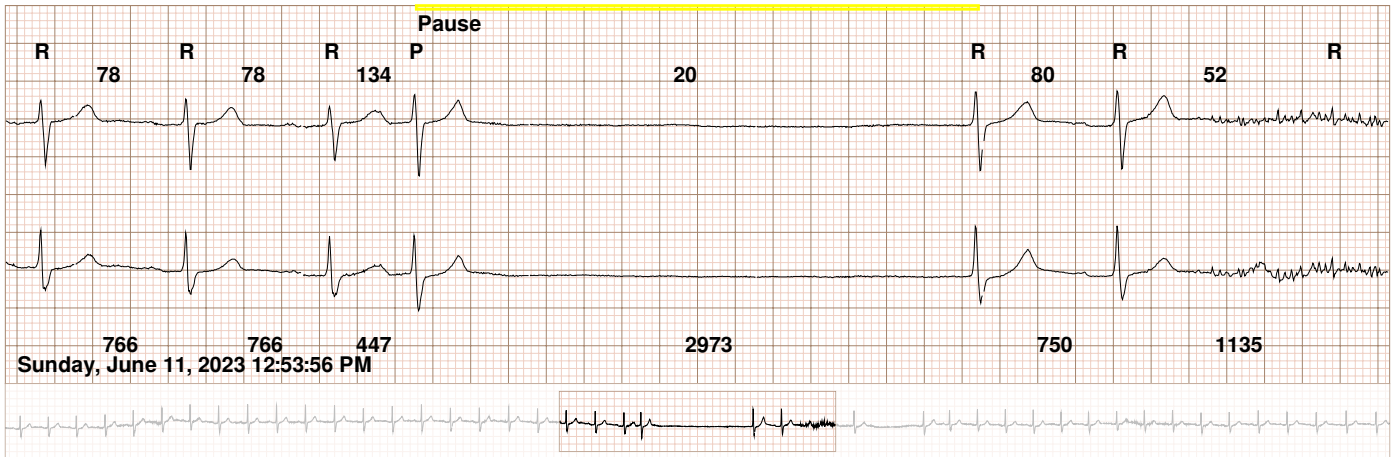
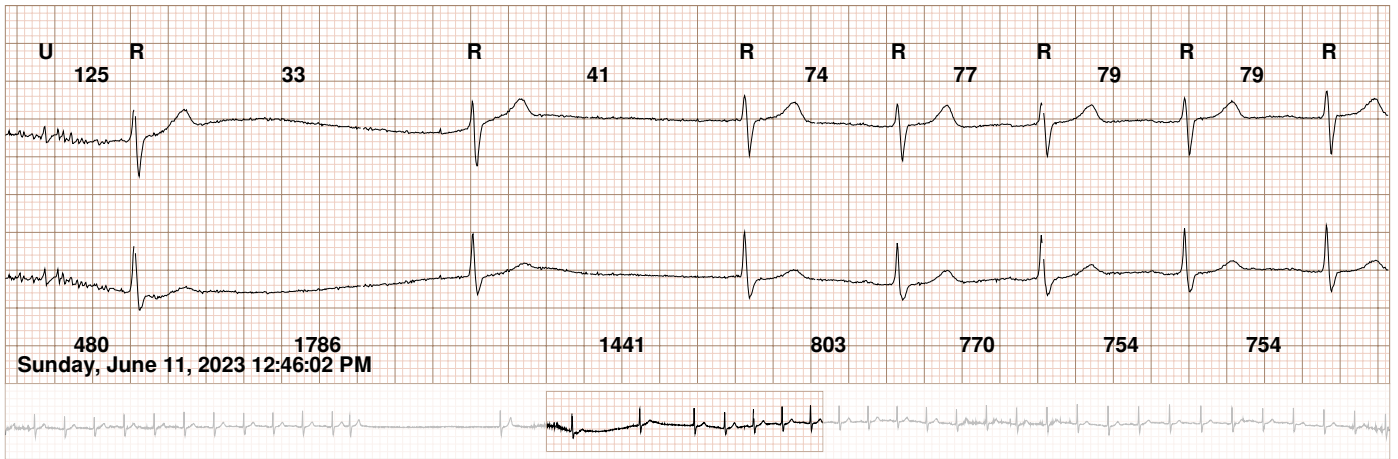
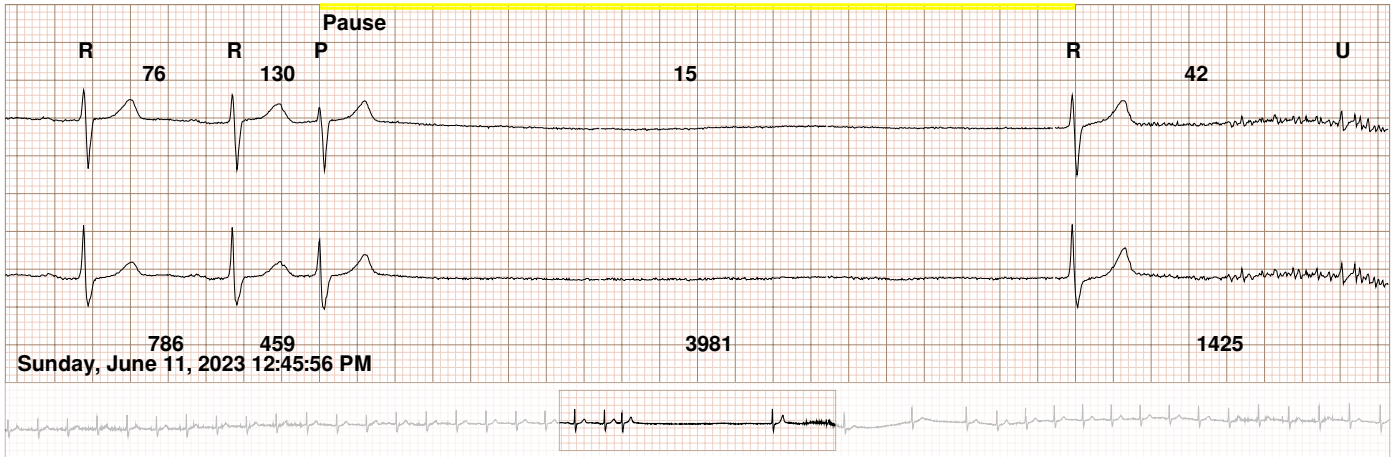

ECG Samples

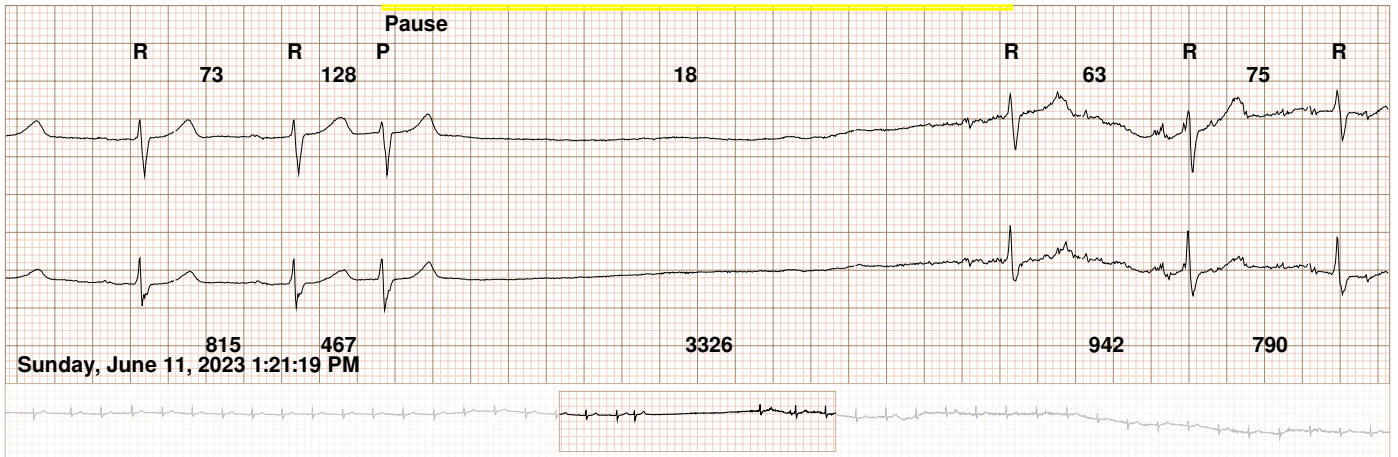
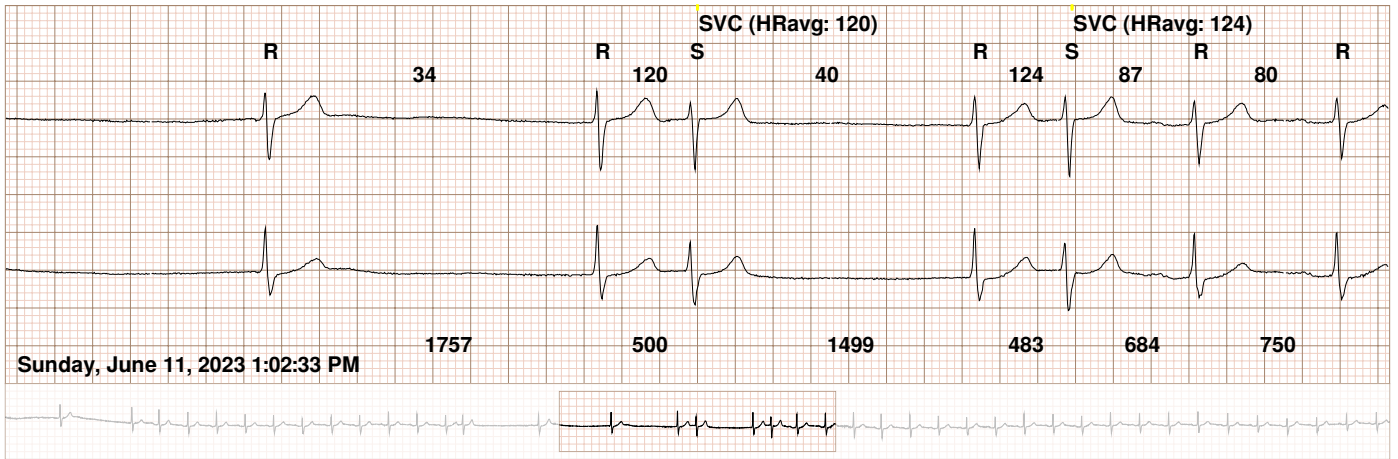
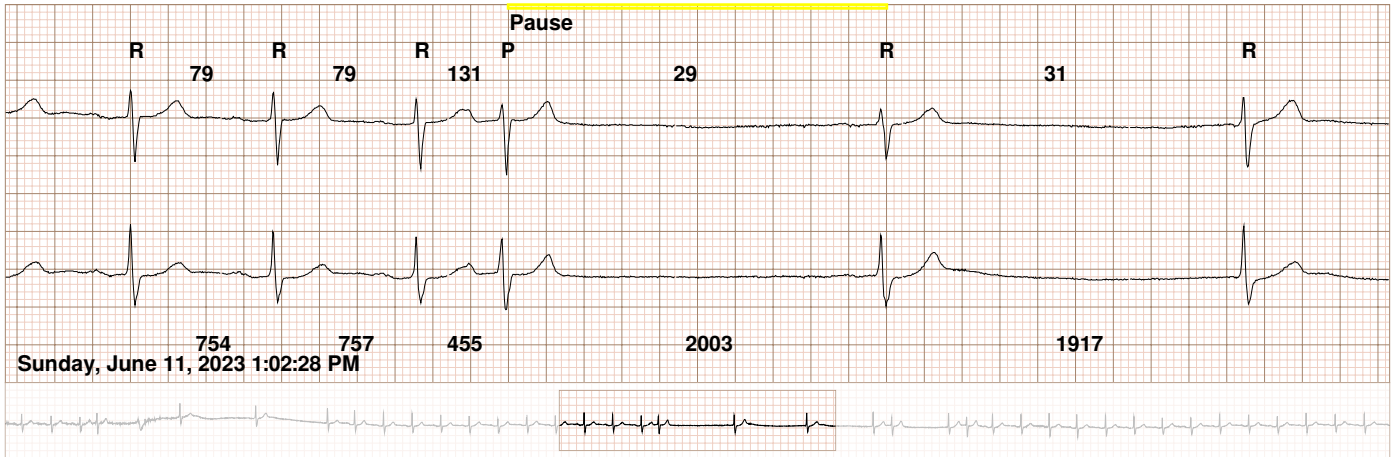

ECG Samples

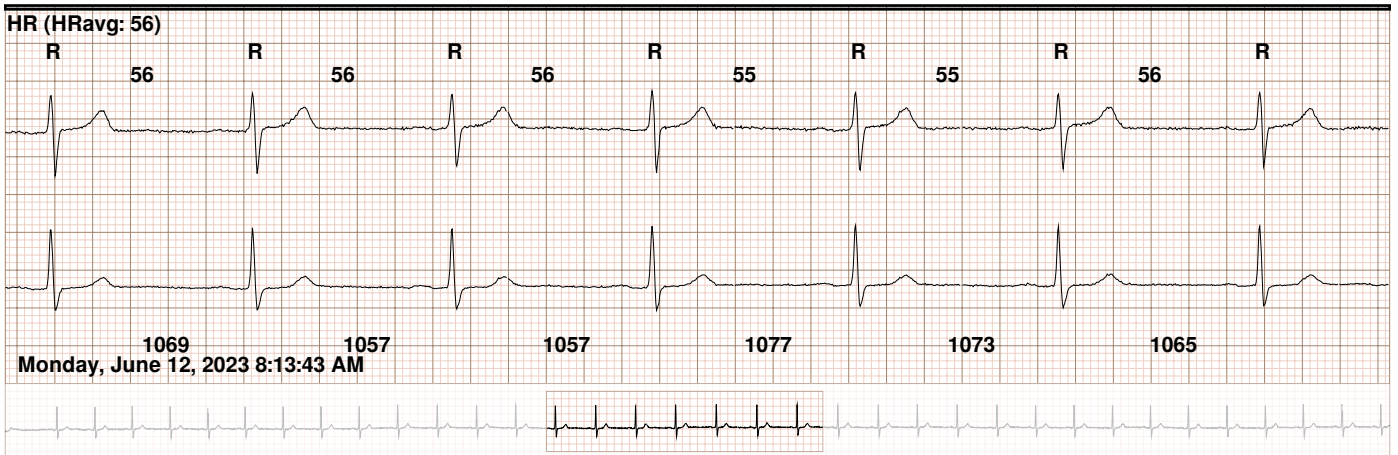
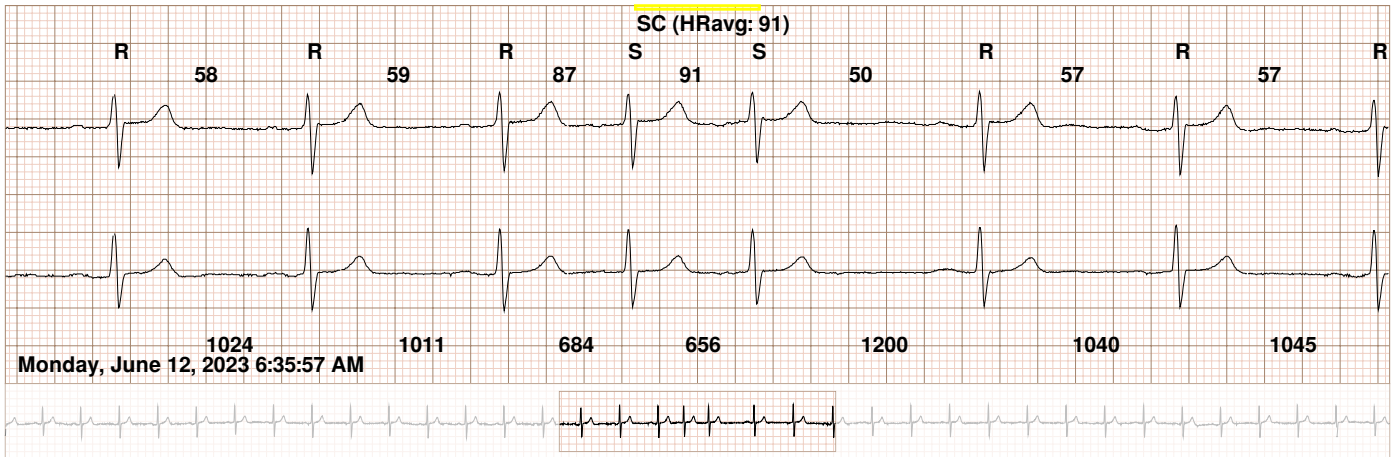
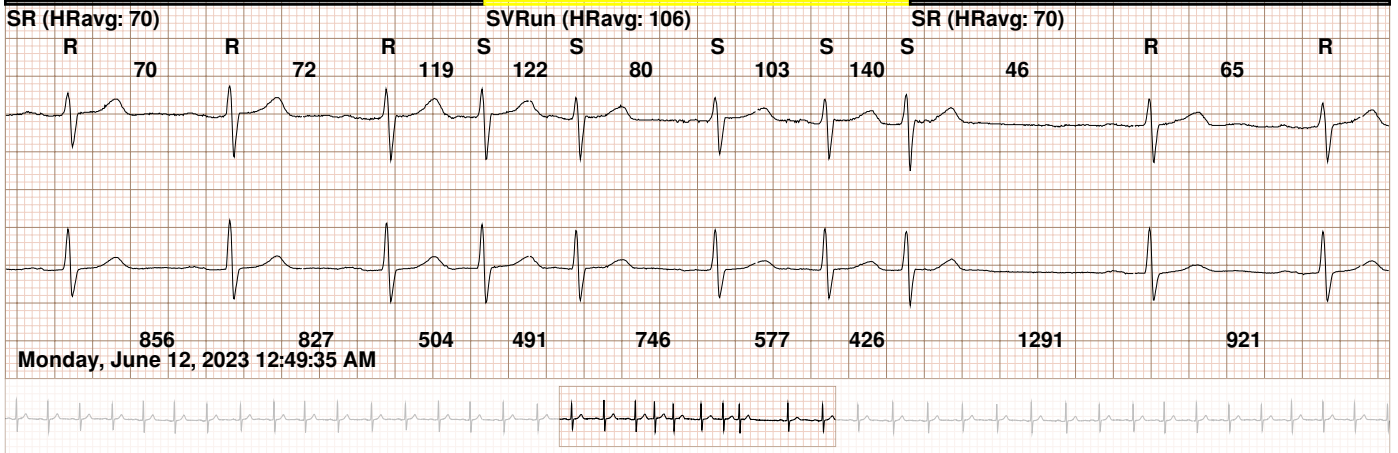

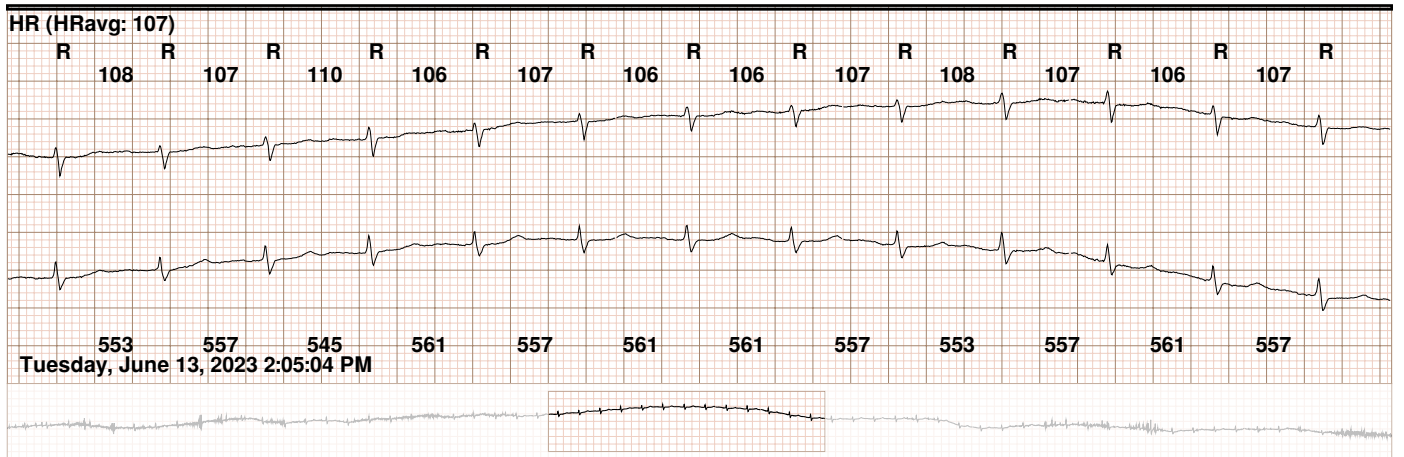
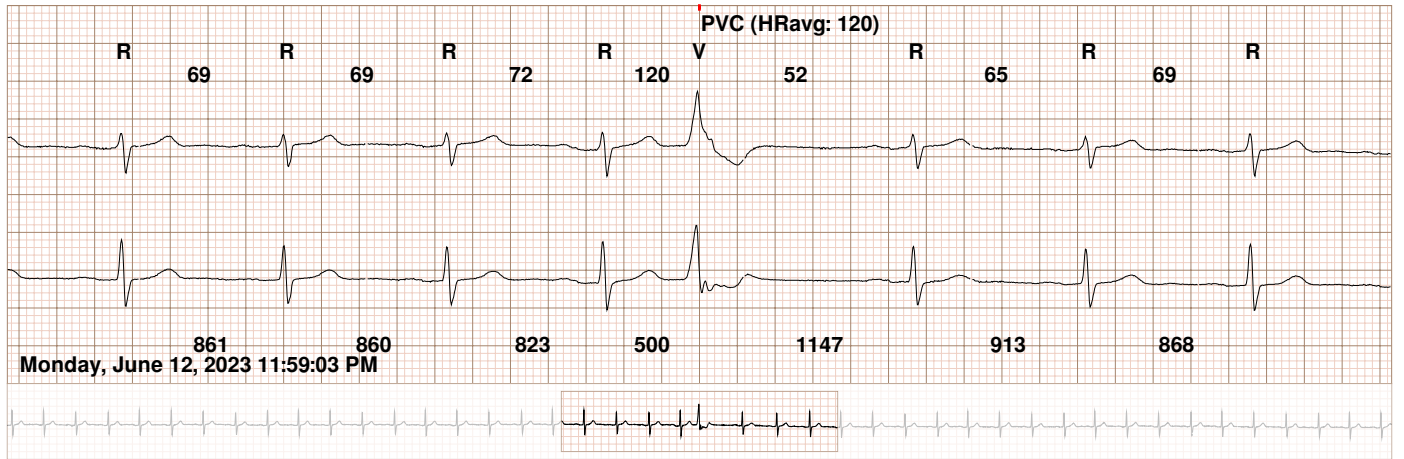
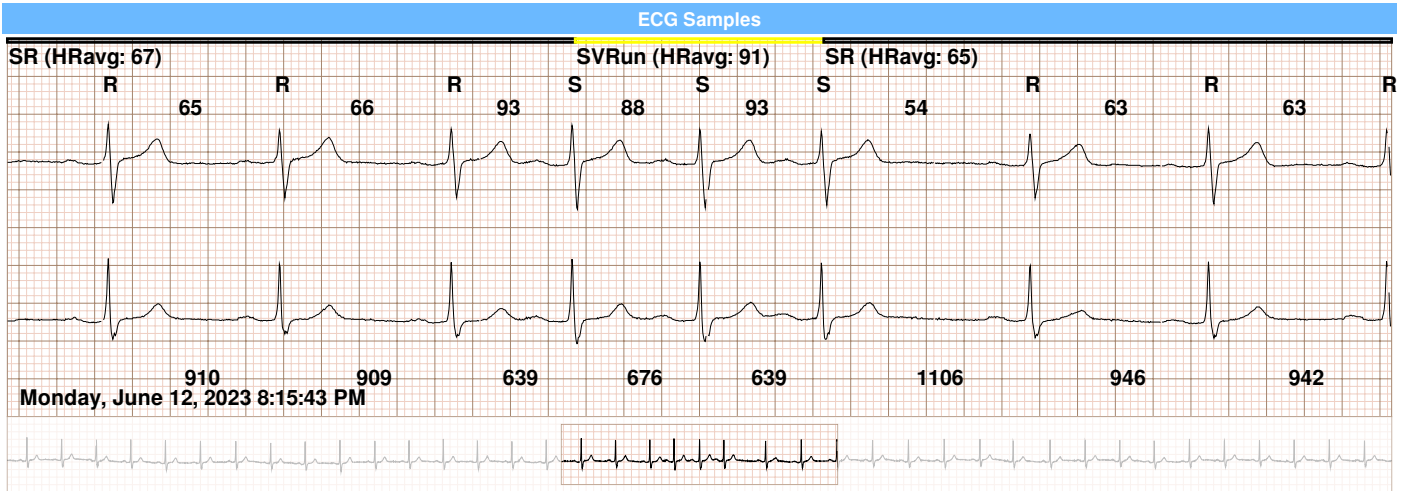

ECG Samples

